DAILY EVENING BULLETIN.

VOL. 3--NO. 15. MAYSVILLE, KY., MONDAY, DECEMBER 10, 1883. PRICE ONE CENT.

CITY AND COUNTY DIRECTORY.

Courts—Circuit Court.

Judge—A. E. Cole.
Commonwealth's Attorney—T. A. Curran
Clerk—B. D. Parry.
Sheriff—Perry Jefferson.
Deputies: { Dan Perrine. Chan Jefferson. J. W. Alexander.
Jailer—Dennis Fitzgerald.
Tuesday after second Monday in January, April, July and October in each year.

County Court.

Judge—Wm. P. Coons.
County Attorney—J. L. Whitaker.
Clerk—W. W. Ball.
Second Monday of each month.

Quarterly Court.

Tuesday after second Monday in March, June, September and December in each year.

Magistrates Courts.

Maysville, No. 1.—Wesley Vicroy and J. L. Grant, first and third Tuesdays in March, June, September and December.

Maysville, No. 2.—M. F. Marsh and James Chamberlain first Saturday and fourth Tuesday, same months.

Dover, No. 3—James Earnshaw and A. F. Dobyns, first and third Wednesday, same months.

Minerva, No. 4—O. N. Weaver and J. M. Byar first and third Tuesdays, same months.

Germantown, No. 5—S. M. Woodward and Jas. L. H. Mannen first and third Saturdays, same months.

Sardis, No. 6—J. M. Ball and J. H. Grigsby second and fourth Saturdays, same months.

Mayslick, No. 7—C. W. Williams and J. D. Raymond, second and fourth Fridays, same months

Lewisburg, No. 8—J. M. Alexander and Isaac L. McIlvaine second and fourth Thursdays, same moths.

Orangeburg, No. 9—W. D. Coryell and W. H Farrow first Saturday and last Monday, same months.

Washington, No. 10—Robert Hunter and Thomas Downing fourth Tuesday and third Wednesday, same months.

Murphysville, No. 11—Lewis Jefferson and John E. Wells fourth Monday and third Thursday, same months.

Fern Leaf, No. 12—S. E. Mastin and J. B. Burgess, second and fourth Saturdays, same months.

Constables.

Maysville, No. 1—C. L. Dawson.
Maysville, No. 2—W. L. Moran.
Dover, No. 3—W. B. McMillan.
Minerva, No. 4—Richard Soward.
Germantown, No. 5—Isaac Woodward.
Sardis, No. 6—Frank Bland.
Mayslick, No. 7—Thomas Murphy.
Lewisburg, No. 8—S. M. Strode.
Orangeburg, No. 9—Thomas Hise.
Washington, No. 10—George. C. Goggin.
Murphysville, No. 11—W. R. Pratner.
Fern Leaf No. 12—B. W. Wood.

Society Meetings—Masonic.

Confidence Lodge, No. 52, first Monday o each month.

Mason Lodge, No. 342, third Monday of each month.

Maysville, Chapter, No. 9, second Monday of each month.

Maysville Commandery, No. 10, fourth Monday of each month.

I. O. O. F.

Pisgah Encampment, No. 9, second and fourth Mondays in each months at 7 o'clock.

DeKalb Lodge, No. 12, Tuesday night, each week, at 7 o'clock.

Ringgold, No. 27, Wednesday night, each week, at 7 o'clock.

Knights of Honor.

The first and third Tuesday of each month. Lodge room on Sutton street.

K. of P.

Limestone Lodge, No. 36, Friday night of each week.

I. O. W. M.

Wednesday night each week, at their hall on Second street.

Sodality B. V. M.

Second and fourth Sundays in each month, at their hall on Limestone street.

Father Mathew T. A. S.

First Sunday in each month, at their hall on Limestone street.

St. Patrick's Benevolent Society.

Second Sunday in each month, at their Hall on Limestone street.

Cigar Makers' Union.

First Tuesday night in each month.

I. O. G. T.

Monday night of each week.

Mails.

K. C. R. R., arrives at 9:00 a. m. and 8:15 p. m. Departs at 600 a. m. and 12 40 p. m.

BONANZA, down Monday, Wednesday and Fridays at 6 p. m. Up Tuesday, Thursday and Saturday at 3 p. m.

CITY GOVERNMENT.

The Board of Council meets the first Thursday evening in each month.

Mayor—Horace January.

Council.

President—Dr. John P. Phister.
First Ward—Fred. Bendel, A. A. Wadsworth, Robert Frost.
Second Ward—Dr. G. W. Martin, Thomas J Chenoweth, Row Stocton.
Third Ward—Matt. Pearce, E. W. Fitzgerald, David Hechinger.
Fourth Ward—Dr. J. P. Phister, B. A. Wallingford, John W. Alexander.
Fifth Ward—Wm. B. Mathews, James Hall, Edward Myall.
Treasurer and Collector—E. E. Pearce.
Clerk—Harry Taylor.
Marshal—James Redmond.
Deputies. { Robert Browning. Wm. Dawson.
Wharfmaster—Robert Ficklin.
Wood and Coal Inspector—Peter Parker.
City Physician—Dr. J. T. Strode.
Keeper of Alms House—Mrs. S. Mills.

TIME TABLE.

Kentucky Central R. R.

Time herein is twenty minutes slower than time heretofore given.

STATIONS	1 Ex.	3 Ac.	STATIONS.	2 Ac.	4 Ex.
	A M	P M		A. M	P. M
Lve. Maysville.	5 4[illegible]	12 30	Lve Lex'ton	7 00	2 00
" Sum'itt	6 03	12 53	Lve Cov'ton	7 40	2 40
" Clark's..	6 09	12 58	Lve. Paris.....	7 55	2 50
" Mars'll..	6 13	1 04	" P Ju'e'n	....	....
" Helena.	6 25	1 09	" Mil'b'g..	....	6 20
" John'n..	6 3[illegible]	1 19	" Carlisle	......	6 40
" Eliz'lle	6 38	1 28	" Meyers	6 56	6 58
" Ewing..	6 42	1 33	" P. Val'y	7 02	7 02
" Cowan..	6 47	1 48	" Cowan.	7 12	7 08
" P. Val'y.	6 55	1 38	" Ewing..	7 17	7 12
" Meyers..	7 01	1 48	" Eliz'lle.	7 21	7 18
" Carlisle.	7 10	1 58	" John'n.	7 27	7 21
" Millers..	....	....	" Helena.	7 35	7 26
" Mil'bu'g	7 50	2 19	" Mars'll.	7 45	7 30
" P.Ju'e'n	....	....	" Clark's	7 55	7 40
Arr. Paris.....	7 55	2 50	" Sum'itt	8 00	7 55
Arr. Lex'ton	11 45	6 50	Arr. Maysville	....	8 10
Arr. Cov'ton	11 10	6 10		A. M.	P. M
	A. M.	P. M			

Connects at Lexington with the C. & O. R. R. for Ashland, Huntington and all points in the East and Southeast with the C. N. O. & T. P. R. R., for Chattanoga and the South, with the L. & N. R. R. for Frankfort and Louisville.

W. C. SADLER, Agent, Maysville, Ky.

C. L. BROWN, G. P. and T. A.

TIME-TABLE.

Covington, Flemingsburg and Pound Gap Railroad.

Connecting with Trains on K. C. R. R.
Leave FLEMINGSBURG for Johnson Station:
5:45 a. m. Cincinnati Express.
9:13 a. m. Maysville Accommodation
3:25 p. m. Lexington.
7:02 p. m. Maysville Express.
Leave JOHNSON STATION for Flemingsburg on the arrival of Trains on the K. C. R. R.:
6:23 a. m. 4:00 p. m.
9:48 a. m. 7:37 p. m.

J. J. McCARTHEY, Licensed Auctioneer for Mason and adjoining counties. Orders left at the BULLETIN office will receive prompt attention. P. O. address Mt. Carmel

FRAUDULENT SPECTERS.

PROSECUTING A WOMAN "MEDIUM."

A Queer Case of So-Called Spiritual Manifestations—A Prominent Editor Who Was Badly Taken In and Done For.

SAN FRANCISCO, Dec. 9.—A thorough exposure of the fraudulent practices of a medium is published in the Chronicle. About three years ago Mrs. Carrie Sawyer, professional materializing medium, of this city, was detected and thoroughly exposed in her fraudulent practices, which resulted in her leaving San Francisco for good. Since then, others of that class, grown bold, have imposed upon credulous persons to a greater extent than ever, and complaints come from honest believers in spirtualism that the ranks are overrun with fraud. A woman calling herself Elsie Reynolds, was recently arrested and held for trial for obtaining money under false pretenses. At one of her materializing seances, held August 8th last, complainant, G. B. Militz, had his suspicions aroused. He determined to discover if there were frauds connected with the alleged materialization of spirits, and, seizing one of the professed ghostly visitants, had uncontrovertable evidence that it was a dummy made up for the occasion. Mrs. Reynolds and others interfered forcibly, so he was not able to retain his hold of the dummy, but, feeling that he and others had been grossly imposed upon, he has brought criminal action against Mrs. Reynolds and assured a reporter that he has ample evidence to secure conviction.

Among the many dupes of this woman is G. F. Parsons, formerly editor of the Sacramento Record-Union, now on the New York Tribune. Parsons a short time ago published in a Philadelphia paper devoted to spiritualism, a letter denouncing Mrs. Reynold's accusers and championing her cause, and alleging that he has repeatedly, through her agency, been enabled to see and converse with a beloved daughter who died about a year ago. It is evident that Parsons and his wife were deceived, for Mrs. Nellie Smith, a young woman, confessed that she personated Mr. Parsons's daughter several times for Mrs. Reynolds, and always did so for her own seances, which Parsons and wife attended. She had one blue dress fixed for this special purpose, which she was told was the favorite color of Parson's daughter. Jason Smith, a photographer in Oakland, and the former husband of Nellie Smith, states that he was present at a seance in O'Farrell street when Parsons and his wife were called up to the cabinet to kiss their daughter, who soon after called him up, and he found he was kissing his own wife.

THE UNITED STATES JAIL.

Trying to Pick Flaws With a "Model Institution."

WASHINGTON, Dec. 9.—In his annual report to Congress, Attorney General Brewster was pretty severe in his language concerning the administration of justice in the District of Columbia, and the warden of the jail was also placed under fire. It is alleged that the attack on the latter was instigated by Mr. Brewster Cameron, chief special agent of the Department of Justice, who desires to succeed Warden Crocker. The only United States Jail is located here, and it is said to be the model institution of the kind in this country. The position of the Warden is worth but $1,800 per annum, so far as the salary is concerned, but the perquisities are said to be double this sum. One of the guards at the jail is authority for the statement that he was approached by an agent of the Department of Justice who desired to obtain points against the present Warden. He was assured that his communications would be confidential, and in the event of a change he would be retained as a guard if he desired it, and probably promoted. Instead of complying with the proposition the guard promptly reported the conversation to Warden Crocker, whereupon the attention of the Attorney General was invited to the subject, and an investigation is now in progress.

A Sociable Burglar.

INDIANAPOLIS, Dec. 9.—Mr. B. Young, an attorney, was aroused from his sleep by the glare of a light in his face. When he opened his eyes he saw a man standing by his bedside wrapped in a long black coat and wearing a slouch hat down over a pair of rather roguish gray eyes, which looked straight into his own. In his left hand the man held a dark lantern, and in his right hand a big revolver, which he directed at Mr. Young's head. "Keep quiet," said the man, and then he said that he came for money and wanted to know quickly where to get it. Mr. Young began a chat with the visitor which lasted fifteen minutes. Young had no money except seventy-five cents, which the burglar declined to take. He then became communicative, but kept Young covered with his revolver all the time. "Your police ain't worth a damn," he said. "I could get through any house between College Avenue and Washington street and escape." In the meantime the children had been aroused and began to scream. Mr. Young, convinced that his visitor intended no harm other than robbing, told the children to keep quiet. Just then one of them ran into the room and stopped near the burglar, who placed his hand upon the child's shoulder and told her to get back to bed, as he would not harm her. The child obeyed. Then the burglar, concluding there was nothing to be gained, backed down stairs and withdrew. Mr. Young says his visitor was the coolest man he ever met.

Narrow Escape From a Riot.

PITTSBURG, Pa., Dec. 9.—Quite an excitement was caused on Second avenue, and fears were entertained that a riot would be inaugurated by teamsters. One half of the street is closed up at this point while water pipes are being laid, and Saturday several teamsters refused to move on and let others pass, in consequence of which a blockade nearly a mile in length was caused. The drivers got into an angry dispute, but a number of policemen were sent out and the blockade lifted without serious disturbance.

Major Robbins Retires With a Grievance.

INDIANAPOLIS, Ind., Dec. 9.—Major Irving Robbins, Superintendent of the Metropolitan Police, resigned Friday under pressure. He demands a session of the Police Commissioners to consider his resignation. Robbins had grown very overbearing and unpopular, taking the law into his own hands. Captain Long, of the present force, will be his successor.

A BARBAROUS DUEL.

Further Particulars of Last Week's Italian Sensation.

LONDON, Dec. 9.—The duel which was fought near the city of Rome, between Signor Nicotera, formerly Minister of the Interior, and Signor Lovito, Chief Secretary of the Minister of the Interior, was conducted in so unusual and ungentlemanly a manner that the whole affair is condemned in unsparing terms by the Italian press. It seems that as soon as Signor Lovito was wounded, Nicotera's sword penetrating his arm, contrary to the established rules of the duel, he seized his adversary's weapon and attempted to take an unfair advantage. Nicotera, instantly realizing his danger and the treachery of the act, cried, "Assassin!" The witnesses instantly drew their swords, closed in on the combatants, and for a few moments a general fight seemed imminent. This scene of confusion was finally ended by the prompt action of Nicotera's friends, who succeeded in extricating their principal from the melee, not, however, until he had been severely wounded in the face and hands. Several of the witnesses state that Lovito wounded Nicotera while he clutched his sword, and after the seconds had cried out to him to stop. During the rush which followed Lovito's extraordinary attempt to kill his opponent, two of the spectators were wounded by the ramdom thrusts which were made in all directions. Signor Lovito's friends are making efforts to suppress particulars of the meeting, and in reference to the grabbing of Nicotera's sword say that it was an accident. They deny that Nicotera was wounded after this occurrence, asserting that he received his wounds in the rally which preceded it.

THE CATTLE PLAGUE.

Reports Regarding Its Ravages Exaggerated.

LAWRENCE, Kan., Dec. 9.—Regarding the cattle disease, a gentleman who has been over Douglas and Jefferson Counties for a couple of days past interviewing the stockmen, finds the disease existing as reported, but says that as yet the disease is doing no alarming damage, not seeming to spread in either of the above counties. Miller, in his paper, the Troy Chief, says: "It seems to be a fact that a fatal disease has got among the cattle in some parts of the State of Kansas. A large number have died in the northern part of this county and parts of Brown. It is a disease of the belly and lungs, and usually takes cattle off very soon after showing signs. One of the Lawrence papers denies the existence of such a disease in the State. There is truth in it, however, and the papers may as well own it, and stir up cattle owners to try and discover the cause and a remedy, instead of trying to suppress the truth until the cattle are all dead. The disease is fatal and spreading, whatever it is. The disease is certainly a peculiar one."

A prominent veterinary surgeon of this city, who has been out this week among the sick cattle, reports instances of five animals dying within two hours after taking sick.

NEWSPAPER NEWS.

Rumored Changes in the St. Louis Republican.

ST. LOUIS, Dec. 9.—It is stated on the authority of gentlemen who are well posted that important changes are about to be made in the office of the Missouri Republican. Gerard B. Allen is about to assume control and is in favor of accepting the resignation of Mr. William Hyde, the present Managing Editor. When this is done Mr. Hyde's place will be filled by Mr. Newton Crane, Mr. Allen's son-in-law. On Thursday last Mrs. Knapp, widow of the late Geo. Knapp, filed her resignation as trustee of the estate, and all heirs-at-law of the diseased joined with Mrs. Knapp in a request to the Court that Gerard B. Allen be appointed in her place. The stock of the Republican is altogether $500,000. When Gerard B. Allen becomes trustee of Knapp's estate he will be able to vote $275,000 of the stock, of which $150,000 will be what belongs to Knapp and $128,000 belonging to the Paschall estate. This gives him a controlling interest.

PREDICTION VERIFIED.

Rough Weather On the Atlantic As Per Announcement.

LONDON, Dec. 9.—The prediction received from the weather bureau on the second inst., stating that "several centers of disturbance will effect the British and Norwegian coasts during the week, and that the one arriving between the sixth and eighth is likely to develope dangerous energy," has been amply verified. Small depressions passed over the Northern coasts and Norway during the week, while yesterday the weather completely changed, frost and snow supplanting the heavy, wet and murky weather of the last few weeks. At the same time heavy gales visited the Southeastern coasts, causing several casualities to shipping, but, happily, without loss of life. In the extreme North, and over Scandinavia, the barometer is falling. On the Northeastern coasts and in the North Sea gales are blowing, and the sea is very rough, indicating a further fulfillment of the latter part of the prediction.

Result of an Old Feud.

CHATTANOOGA, Tenn., Dec. 9.—Saturday night, near Mooresburg, Tom Prater, whose home is at Lenoir's, was killed by John Maxwell. Both the men worked in the quarry near where the killing occurred, and on the night mentioned Maxwell was called upon at his house by Prater and other parties and asked to go to a store near by. He asked who it was called for him, and when informed that it was Prater he went back in the house and returned with a shotgun, which he pointed at Prater and fired. The shot pierced the breast and passing through the body killed Prater instantly. The dead man's body was sent to this city on a freight train and taken to Lenoir's yesterday for burial. Maxwell's act seems to be a very deliberate one, and no doubt was the culmination of an old feud between the parties.

Recherche Affair Near Chicago.

CHICAGO, Dec. 9.—Out at an old tavern on the Brighton Road, Saturday evening, Jerry Donohue, twenty-seven years old, hailing from Baltimore, and weighing 152 pounds, and Richard Cuddy, twenty-eight years old, weighing 153 pounds, shied their casters into a speedily improvised ring. The arrangements were for a fight at $250 a side, Marquis of Queensbury rules, and an attendant ruffian was chosen referee. It speedily degenerated into a fisticuff and Cuddy fought it out in one round by whipping Donohue badly and pounding his face to a jelly

MAGLINITY LOSES TEETH

AND LIKEWISE THE STAKE MONEY.

Agreeable Social Event in a Chicago Stable—"The Ferret" and Another Eminent Animal Slug Each Other.

CHICAGO, Dec. 9.—The dimly lighted floor of an up town stable was the scene of a hard glove fight between Pat Maglinty and Phil Brogden, a colored man. Around the rope about sixty well known sporting characters assembled paying five dollars a head for the privelege of witnessing the mill. Brogden, better known as "the Ferret," was the winner of three fights previous to the one he won last night, while Maglinty is a new light in the arena. Both men are feather weights and the stakes were seventy-five dollars a side. In the first round Maglinty showed considerable pluck and good science, but was easily subdued by his antagonist. In the second round Pat received a frightful left hander in the mouth, which split his upper lip and knocked out three front teeth. Time was called, and in the third round both men fought hard for an "opener," and Pat sent a left hander straight from the shoulder at Brogden's head, but missed the mark, and received in turn a cross cut that sent him whirling over the rope. When the fourth round was called Maglinty failed to toe the mark and "the Ferret was declared an easy winner. Time, thirteen minutes. Betting was heavy, and a considerable amount changed hands.

A Pair of Italian Dueling Cranks Poke at Each Other With Swords.

ROME, Dec. 9.—A duel with swords was fought at 11 o'clock Friday morning at a place a few miles outside this city, the combatants being Signor Nicotera, formerly Minister of the Interior, and Signor Lovito, Secretary of the Ministry of the Interior. They fought furiously but somewhat wildly. Lovito received a cut in the arm, while Nicotera was wounded in the face and hand. The seconds then separated the duellists. Lovito, who had been grossly insulted by Nicotera, accepted the result of the meeting as an ample vindication of his honor.

Why a Postmaster Was Removed.

WASHINGTON, Dec. 9.—The postmaster at Brightseat, Md., was on Friday removed. This action was based upon a report of an Inspector who was sent to investigate the cause of the great increase in the business of the office, which had advanced from $20 per quarter to $300. The Inspector found that this was due to the fact that Mr. Suit had sent his mail from that office, and had entered into an agreement with the Postmaster to share the commission derived from the cancellation of the stamps. The same man, by withdrawing his mail from a neighboring office, had reduced it from the Presidential rank to a fourth class office.

A Swindler Nabbed.

ST. PAUL, Minn., Dec. 9.—A special despatch from Helena, Mont., says: During the month of October a man representing himself as Post Office Inspector Henderson, and, afterward, as Inspector Henderson, visited the postoffices between Miles City and Helena and swindled officials and banks. On Friday of last week, Assistant Superintendent Jameson, of the Railway Mail Service, spotted him at Missonla, and on Thursday last caused his arrest. The swindler gave the name of S. W. Scott, and the authorities were requested to hold him. After Montana is through with him, he is wanted by Inspector Stuart, of Chicago.

The Nickle Plate and the Passenger Pool.

PITTSBURG, Dec. 9.—General Passenger Agent Ford, of the Pennsylvania Company, who has returned from Chicago, was interviewed regarding the action of the Nickle Plate Road in withdrawing from East-Bound Passenger Pool. He declared that the Nickle Plate Road was not in the passenger pool at all. The Nickle Plate, he says, uses the Lake Shore track from Chicago to Cleveland, and is controlled by the New York Central, a Vanderbilt road, and, as both the Lake Shore and the New York Central are in the pool, the Nickle Plate could not do anything that would interfere with either of them.

A Poor Place to Get Work.

PITTSBURG, Pa., Dec. 9.—It is stated on good authority that there is a larger number of workmen, clerks, book-keepers, etc., out of employment in Pittsburg at the present time than have been known since the worst of the years following the panic of 1873. An advertisement in a daily newspaper for male help of any kind brings hundreds of responses. Not only are the large manufacturing establishments in many instances reducing their forces of workmen, but mercantile establishments are doing likewise, so that the army of unemployed is daily receiving large accessions.

An Indian Row Satisfactorily Settled.

WASHINGTON, Dec. 9.—The trouble in the Creek Indian Nation, which caused the calling out of troops last summer, then the appointment of a Commission to arrange peace, and finally of an election, is now put at an end by the inauguration of Chief Perryman. This took place yesterday, and, according to a dispatch received at the Indian Office from agent Tuft, all was satisfactory. He further adds that Isparheche and Chicota, rival candidates, had been chosen delegates to Washington and thus all factions were pleased.

THE BRUSSELS FIRE.

Two Dead Bodies Taken From the Ruins of the Burned Palace.

BRUSSELS, Dec. 9.—Up to a late hour Friday afternoon two corpses had been taken from the ruins of the palace of the Legislative Chamber, and it is feared that others are buried beneath the debris. Several firemen, dangerously wounded, are lying in the hospital, two of whom it is said cannot recover. The building and contents were uninsured.

The Convivial Deity at Columbus.

COLUMBUS, O., Dec. 9.—William Bachus, President of the Ohio Liquor Dealers' League, is in the city making arrangements for a meeting of the liquor interests at the Grand Opera House here December 27 and 28. The object of the meeting is to formulate an expression of what they desire from the Legislature. It is thought that a repeal or radical modification of the Scott law will be asked. Four hundred delegates are expected.

OUT OF THE DRIFTS.

Arrival of Kansas Pacific Snow-Bound Train at Denver.

DENVER, Colo., Dec. 9.—The snow-bound Kansas Pacific passenger train, which was announced as being unheard from arrived here after having been beleaguered in the drifts for thirty-six hours. The passengers fared comparatively well, although they tell many sensational stories of how they foraged for food and water with which to appease their hunger. The engine struck the first drift on Wednesday evening beyond Deer Trail, about 100 miles from Denver. The passengers, among whom were the Aldermen of Denver, who had been on an excursion, assisted the trainmen, and the snow was dug away sufficiently for the engine to butt its way through it. Five miles further on the engine stuck perfectly fast. For a mile ahead the tracks appeared to be hopelessly covered. Preparations were made to stay there all night, or until assistance arrived. The express car was entered, and everything of an edible nature made use of. During the night the water gave out, and melted snow was used. The night and the next day passed, and the situation was indeed becoming critical. About midnight the headlight of an engine was seen advancing. It was a relief party from Denver. Three engines and snow plows were used in cutting through the heavy snow banks, and an hour or two later the snow-bound party was released. The coal on the beleaguered train had given out, and had not the relief came when it did the passengers would have suffered.

A PREACHER'S NECK IN DANGER.

The Men of Carondelet Ready to Lynch the Rev. Jacob Schlitter.

ST. LOUIS, Dec. 9.—Since Carondelet was made a city its people were not more incensed than they were when the doings of the Rev. Jacob Schlitter were laid bare before them. Had he been in the city, instead of safe with his stepdaughter Annie in Chicago, he would have been given a taste of lynch law, for the girl's brother Fred. was there as a leader, and when the truth was made known to him he vowed vengeance on the girl's betrayer and swore to kill him did he ever returned to Carondelet. Hundreds of his friends indorsed his sentiments and promised to give him a helping hand.

Since yesterday's developments it has been found that the preacher was in the habit of bringing Annie to St. Louis, and after these visits she always returned home loaded down with presents, which she said had been given her by her stepfather. The latter's wife is still his friend, and claims that his conduct towards his stepdaughter was wholly due to spiritualistic influences, and that when he led her astray he was unconscious of wrong doing. Officers, armed with a warrant for Schlitter's arrest, are still looking for that individual, and if he is returned to Carondelet he will certainly be lynched.

TOO PROSPEROUS.

What a Stroke of Fortune Did for John Mackey.

CHICAGO, Dec. 9.—John Mackey, a middle-aged Scotchman, presented to the cashier for foreign exchange at the Union National Bank, a draft for £2,500 on a London house, purporting to be drawn in his favor by N. K. Fairbank & Co., of this city, saying he wanted to exchange for a draft on a New York house. The cashier delayed Mackey while he sent a messenger to the office of N. K. Fairbank & Co. to inquire if the draft was all right. A reply came quickly back that it was a forgery. Mackey was immediately arrested and taken to the Harrison Police Station. As soon as he was arrested Mackey pretended to be very drunk and refused to answer questions. The prisoner is a married man, and lives at South Evanston. For a long time he was bookkeeper for N. K. Fairbank & Co. Eight months ago he received a legacy from Scotland. This piece of good fortune drove him to dissipation, and the firm contemplated discharging him, but he resigned.

The Terrible Tramp.

BLOOMINGTON, Ill., Dec. 9.—A person giving the name of Jack Taylor called at the residence of Mr. H. Hodges, a farmer a few miles south of the city, and asked for his dinner. Mr. Hodges told him that dinner was not ready, and if he would wait till he got another load of fodder he could have dinner. While Hodges had gone for the fodder Taylor insisted on having dinner at once, and began to abuse Mrs. Hodges, using vile epithets, and finally he jerked out a revolver and shot at Mrs. Hodges, though luckily the bullet went wide of its mark and Mrs. Hodges escaped unhurt. Taylor then fled. He was subsequently arrested at Joliet. Public feeling ran high, and had he not been hustled off he would have been severely dealt with.

Drowned at a Ford.

SPRINGFIELD, Mo., Dec. 9.—Information has been received here of the accidental death by drowning of Elder J. Wrightsman, in Swan Creek, near Chadwick, Terrey County. He was crossing the stream, which was swollen by rains in the back country, when the team, being unable to pull against the current, he got out and mounted one of the horses. The horse stumbled and threw him off. At last accounts his body had not been recovered. Mr. Wrightsman was a preacher, writer and a wealthy man, and President of the bank at Harper, Kansas. He had been to Forsyth to look after county bonds in his possession, recently refunded. He was about seventy years old.

Turned on His Pals.

ATLANTA, Ga., Dec. 9.—A. J. Oshields was arrested in Chattanooga for having in possession a stolen watch. He was brought here on requisition, and has confessed to the Chief of Police that he planned the burglary of Askew's saloon two weeks ago, in which $4,000 were taken. The money, he says, is secreted in the city. He implicates Joe Denham, Bill Trip and Sharper Conley, young men about town, as his accomplices in the crime. They were arrested and identified by him. Developments as to other burglaries are promised.

Test Liquor Cases.

CLEVELAND, O., Dec. 9.—Under the Sunday liquor law, Fred Dieboldt, a prominent liquor dealer, was fined $100 and given ten days in the work-house for keeping open saloon on Sunday. This was in the Police Court. Judge McKinney, of the Court of Common Pleas, has rendered several decisions, holding that the law does not presume a saloon to be open for the purpose of selling liquor, but that it must be shown that the place was open for business

CHEROKEE TROUBLES.

Serious Accusations That Are Apparently Without Foundation.

WASHINGTON, Dec. 9.—At the last session of Congress $300,000 was appropriated for the Cherokee Indians. It is now charged by Colonel E. C. Boudinot, a Cherokee halfbreed, that Mr. Phillip, the Cherokee Representative here, has failed to turn in $22,500 of that amount, and that when pressed he said that the money was paid Secretary Teller and Senator Dawes to influence legislation. Secretary Teller and Senator Dawes both deny the story. Indian Commissioner Price says Mr. Phillip could not have handled the money, as it was deposited by requisition in the St. Louis Sub-Treasury.

Mr. Phillip says: "I have not spoken to Boudinot in eleven years, and I understand that he has not been at the Capital of the Cherokee Nation since 1869. Of course I had nothing to do with the payment of that money, as it was paid to a bonded officer, who, I have no doubt, can account for every cent of it. I don't care to notice such things, as I have made a rule for some years past not to do so.

SOUTHERN POLITICAL TROUBLES.

Bitter Feeling Against Representatives of the Government.

COLUMBIA, S. C., Dec. 9.—In the United States Court yesterday the trial of Bethia and six other white Democrats of Marion County was begun. The defendants are charged with breaking up a Greenbacker meeting at Marion, in November, 1882, and mobbing Hendrix McLane, Independent candidate for Governor, and Bowen, Greenback candidate for Congress. Defendants' counsel raised the point that the case could not be tried upon a mere information filed by the District Attorney, but that an indictment should have been found by the Grand Jury. The point was argued on both sides, but Judge Bond reserved his decision. The District Attorney regards this as the Government's strongest case and is confident that three or more of the defendants will be convicted. Public feeling against the Government officers is still intensely bitter.

A BEAST SHOT.

Persecuting a Waiter Girl Until He Made Her Desperate.

CHICAGO, Dec. 9.—A single shot from a revolver in the hands of a desperate girl startled the guests of the Briggs House Friday evening and will result in the death of Patrick Kinsley, head waiter of the kotel. Sadie Ray, aged twenty-two, a modest, prepossessing young woman, has been employed as waitress for some months and claims to have been continually subjected to the most insulting advances by Kinsley, whose position gave him many opportunities for so doing. After being refused time and again, Kinsley had become foully abusive and on Friday, just before supper, he met Sadie in the dining hall and called her a vile name. Sadie drew a pistol and shot her traducer in the head, inflicting a mortal wound. There is much sympathy for the girl.

GONE WRONG.

Mr. Barnard, of Philadelphia, Follows in the Footsteps of so Many Others.

PHILADELPHIA, Dec. 9.—The fact has just become known to the members of the Commercial Exchange that Frank Barnard, of the flour and grain commission firm of Barnard & Roberts, had suddenly left the city on Tuesday evening, leaving behind him many creditors. It was found upon investigation that his accounts with his partner were in an ugly shape. Several entries in the firm's check book, when compared with the checks actually paid by the bank, revealed, it is said, the appropriation of nearly $4,000 of the firm's money, which it is believed Barnard has taken with him in addition to other sums realized from other and unknown sources previous to his flight. No man had a better reputation on 'Change than Mr. Barnard until his recent flight became known.

Extraordinary Case of Burglary.

CLEVELAND, O., Dec. 9.—Six masked burglars entered the residence of Horace and Martin Allen, wealthy bachelors, at Newton Falls, two weeks ago, and, after brutally beating and gagging them, secured several thousand dollars' worth of plunder. Friday night the detectives lodged in jail a well-to-do farmer and stock dealer named James P. Baldwin, of Trumbull County, as one of the robbers. Baldwin has a wife and family. The arrest has caused much excitement, and other sensational arrests will follow to-day.

Flemming and Loring Found Guilty.

CHICAGO, Dec. 9.—The jury in Judge Blodgett's United States Court on Friday brought in a verdict of guilty as to Flemming and Loring, two of the "Fund W" commission swindlers. The Judge granted a motion for a new trial and an arrest of judgment, fixing the bail of each at $10,000, which was furnished, the notorious Mike McDonald being, however, refused as one of the bondsmen.

Dullness in the Iron Trade.

PITTSBURG, Dec. 9.—In an interview with Andrew Carnegie, the great steel rail and iron manufacturer, he said, in all probability his extensive rail and steel mills, at Bessemer, the largest in the country, will shut down shortly for lack of sufficient orders. He says there is scarcely a mill now with a week's order ahead, and his remarks portray a very gloomy outlook among the iron dealers.

Yale College and Typhoid Fever.

NEW HAVEN, Conn., Dec. 9.—President Porter, of Yale College, Friday convened the students and said there had been an investigation and there had been no fatal cases of typhoid fever contracted in the University. He charged them to be very careful as to the temperature of their rooms and as to clothing, and said the sewerage of the building was perfect and that no danger need be apprehended.

The Manitoba Boundary Dispute.

OTTAWA, Can., Dec. 9.—Attorney General Miller, of Manitoba, and Mowatt, Premier of Ontario, arrived here Thursday night, and Friday submitted a proposition to the Dominion Government with a view to the boundary line between the two provinces being definitely settled. Whatever understanding is arrived at, matters will have to be confirmed by the Imperial Government.

THE DAILY BULLETIN.

MONDAY EVENING, DEC. 10, 1883.

☞7,601.

The above number represents the circulation, each week of the DAILY and WEEKLY BULLETIN. Advertisers are invited to call and assure themselves of the truth of the statement, and they are requested to bear in mind that our rates for advertising are the lowest.

THE Ohio census shows that there are 1,068,200 children in that State.

THE improvement of the Mississippi river will be one of the first subjects considered by Congress at this session.

THE recent gales have delayed the ocean steamers. Some of them have been seventeen days in crossing the Atlantic.

WASHINGTON is overrun with place seekers. There are nearly four hundred applicants for the position of driver of the House mail wagon.

CIRCULARS giving reasons for Government interference in the case of O'Donnell have been sent by the Clan Na Gael to every Congressman.

TWENTY cities want both of the Presidential Conventions next year. They are scattered from Boston to New Orleans and from Baltimore to Chicago.

KANSAS recognizes the right of woman to hold office. At the recent election in that State, Emily S. Rice was chosen County Clerk of Harper county by 300 majority.

THE President of the Workingmen's Association at Lynn, Mass., calls for a national convention of the National Workingmen's party and the nomination of candidates for President and Vice President.

SILVER has accumulated in the vaults of the U. S. Sub-Treasury in New York to the amount of $23,000,000. There is room for only $1,000,000 more. More than three-fourths of the silver is represented by silver certificates.

IT is thought at Washington that the House Committee on Ways and Means will be increased from thirteen to fifteen members, and will be composed of nine Revenue Reformers, one Protection Democrat and five Republicans to keep him from feeling lonely in strange company.

MRS. VAUGHN HELTON, widow of the man murdered by John Barnett and his party in Montgomery county last year, has recovered a verdict of $3,000 against Barnet and others for damages. The defendants are in the penitentiary, but have real estate and other property in the mountains.

GEORGIA is the only Southern State that pensions maimed Confederate soldiers. Those who have lost a leg above the knee receive $100; below the knee, $75; arm above the elbow, $60; below the elbow, $40. These payments are now being made by order of the Governor, under an act of the Legislature.

JOHN P. LEEDOM, the choice for Sergeant-at-Arms, resides at West Union, O., and was clerk of Adams counfy, six years, elected first in 1874. In 1880, was elected to Congress from the Seventh Ohio district, but the Republican gerrymader of the State, in 1882, placed Adams county in a strongly Republican district, and deprived him of a second term.

THE natural gas that flows from the oil wells of Western Pennsylvania and West Virginia has long been used for fuel and light in the manufacturing towns of that section, and the supply is much greater than the demand. A project is now on foot to convey the gas by pipes to Philadelphia and Baltimore for heating and lighting purposes. The scheme is in the hands of enterprising men, with plenty of capital behind them, and the laying of pipes will begin shortly.

NOVEMBER 30 there were in the Kentucky penitentiary four hundred and seventy-nine convicts, of which two hundred and twenty-seven were white males, two hundred and twenty-two colored males, two white females and twenty-eight colored females. The terms of sentence are: one to two years, seventy; two to three years, seventy-three; three to four years 37; four to five years nineteen; five to ten years, eighty-six; ten to fifteen years forty-five; fifteen to twenty years, twenty; twenty to thirty years, thirty-eight; for life, ninety-one.

A Miscalculation.

Texas Siftings.

"Did you ever have your fortune told?" inquired an Austin woman of one of her most intimate friends.

"No, did you?"

"Yes, I was down to a clairvoyant's yesterday evening. Did you know there was one in town?"

"No."

"Well, there is, and she just spread out her euchre deck and told my fortune as slick as a whistle."

"What did the clairvoyant say was going to happen to you?"

"She said I was going to marry a nobleman and become a maid of honor."

"Become a maid of honor! Why, you must forget yourself. You know you are a married woman."

"That's so," answered the woman, dejectedly. "I forgot all about that and got the old harridan to lay the cards out for a widow. It is funny how such little things will slip out of a person's memory. I shall have to go down and get the clairvoyant woman to do it all over again."

QUICKLY WOULD THE SHADOWS FLEE.

[Mary Torrence in Demorest's Monthly.]

If you should come all suddenly
And let the soft, sweet glory of your eyes
Light up the darkness of this sombre room,
And chase away the dreamness of this day of gloom,
And grace it with the dawning of a glad surprise,
How quickly would the shadows flee,
And looking out, amazed, I'd say:
"O beautiful, bright, happy day,
How could I think you dark and cold,
When in your heart such joy you hold,
O fair, sweet day?"

If o'er this heavy, dingy tome
Your gentle hand should wander swift,
How quickly would each leaf be edged with gold,
And every shining page would hold
A message sweeter than a fairy gift,
And down through long dead years would come
The far faint echo of the sage's vow,
In music sweeter than the world hath known,
And looking up surprised I'd say:
"I wonder why this gloomy day
So fair hath grown."

If while the wind is making moan
Through leafless branches of the trees,
And I am trying, all in vain,
To shut away the sob of pain,
Your voice came floating on the breeze,
How would its long-remembered tone,
In music sweet fall on my ear,
And I no more the moan would hear,
But your voice my heart would fill
With its music and its thrill
And its echoes clear.

ELI PERKINS' BOOK AGENT.

A Short Narrative Embracing a Remarkable Chain of Circumstances.

[New York Star.]

A Philadelphia book agent importuned James Watson, a rich and close New York man, living out at Elizabeth, until he bought a book—the "Early Christian Martyrs." Mr. Watson didn't want the book, but he bought it to get rid of the agent; then taking it under his arm, he started for the train which takes him to his New York office.

Mr. Watson hadn't been gone long before Mrs. Watson came home from a neighbor's. The book agent saw her, and went in and persuaded the wife to buy another copy of the same book. She was ignorant of the fact that her husband had bought the same book in the morning. When Mr. Watson came back from New York at night Mrs. Watson showed him the book.

"I don't want to see it," said Watson, frowning terribly.

"Why, husband?" asked his wife.

"Because that rascally book agent sold me the same book this morning. Now we've got two copies of the same book—two copies of the 'Early Christian Martyrs,' and——"

"But, husband, we can——"

"No, we can't, either!" interrupted Mr. Watson. "That man is off on the train before this. Confound it! I could kill the fellow, I——"

"Why, there he goes to the depot now," said Mrs. Watson, pointing out of the window at the retreating form of the book agent making for the train.

"But it's too late to catch him, and I'm not dressed. I've taken off my boots and, ——"

Just then Mr. Stevens, a neighbor of Mr. Watson, drove by, when Watson pounded on the window-pane in a frantic manner, almost frightening the horse.

"Here, Stevens!" he shouted, "you're hitched up; won't you run your horse down to the train and hold that book agent till I come? Run! Catch 'im now!"

"All right," said Mr. Stevens, whipping up his horse and tearing down the road.

Mr. Stevens reached the train just as the conductor shouted "all aboard!"

"Book agent!" he yelled, as the book agent stepped on to the train. "Book agent! hold on! Mr. Watson wants to see you."

"Watson? Watson wants to see me?" repeated the seemingly puzzled book agent. "Oh, I know what he wants! he wants to buy one of my books; but I can't miss the train to sell it to him."

"If that is all he wants," said Mr. Stevens, driving up to the car window, "I can pay for it and take it back to him. How much is it?"

"Two dollars for the 'Early Christian Martyrs,'" said the book agent, as he reached for the money and passed the book out through the car window.

Just then Mr. Watson arrived, puffing and blowing, in his shirt sleeves. As he saw the train pull out he was too full for utterance.

"Well, I got it for you," said Stevens; "just got it, and that's all."

"Got what?" yelled Watson.

"Why, I got the book—'Early Christian Martyrs,' and——"

"By—the—great—guns!" moaned Watson, as he placed his hand to his brow and swooned right in the middle of the street.

A Man With a Silver Skull.

[Chicago Times.]

One of the queerest curiosities on the globe is a man with a silver skull who is now visiting in Louisville, Ky. During a fiercely contested battle in the late war this interesting individual was struck in the head with a piece of shell, which tore away the entire top of his skull, leaving the brain most horribly exposed. Strange to say, he survived the terrible wound and a noted surgeon who was one of the physicians in attendance upon the late lamented Garfield, succeeded in fitting a silver plate over the opening which shielded the brain, equally as well as the skull. This plate is about the size of a man's hand and works on hinges, and may be raised up and down at will. The re-skulled man does not experience the least pain, and as he wears a wig all evidence of a shattered skull is concealed.

A Hint on Chimneys.

[Industrial Chronicle.]

It is well known that the round form is the best for chimneys in workshops. It facilitates the escape of the smoke and gives less hold for the wind, besides requiring less material for construction. Round chineys are, however, difficult to build, and in some places the want of workmen to make the round kind has compelled the adoption of square or octagonal forms. To obviate this a European firm makes bricks in the shape of wedges and corresponding with the radius which the chimney is to have.

An Unfortunate Brick Making Firm.

NEW RICHMOND, O., Dec. 9.—At 4 a. m. Friday a fire broke out in the heating department of the brick yards of J. Milton Blair & Son. It spread rapidly, and when it was discovered the flames had made such headway that it was impossible to check, much less extinguish them, and, notwithstanding the heroic fight made against the flames by the employes, the entire establishment burned down. This was one of the most extensive brick yards in the West. The baking departments were complete in every particular, and brick could be turned out when the thermometer was below zero. The entire establishment was worth about $15,000; insurance, $6,000. The firm lost last February, by water, $12,000. A few weeks since J. M. Blair, senior member of the firm, died, so that the firm has been singularly unfortunate this year.

CARRY THE NEWS!

Spread it far and wide that I have the best and CHEAPEST stock of

CHINA, GLASS and QUEENSWARE

ever brought to Maysville, which includes a large line of goods imported expressly for the holidays.

Decorated Chamber Sets

in all styles and at all prices; elegant Dinner and Tea Sets, Smoking Sets, Mush and Milk Sets, Majolica Tea Sets, fine Cologne Sets, Bisque Figures,

SILVERWARE

and Vases of elegant design. I have an immense stock of TOYS which will be sold at one-half the usual price. ☞ Every one who buys $1.00 worth of goods will receive a chance on a magnificent DOLL. My prices are the lowest. S. SIMON,

d10d3w East side of Market, 4 doors below Third street.

We have on our counter three hundred and fifty Boys' and Children's

OVERCOATS

that we shall make a run on at from $2 to $4 each. Come and see them before they are all closed out.

HECHINGER BROS. & CO.

GEORGE H. HEISER,

—:Dealer in:—

GROCERIES.

Pineapple Hams. Home-made Yeast Cakes.

may30dly SECOND STREET.

A. M. ROGERS,

—DEALER IN—

Boots, Shoes, Hats and Caps.

41 *E. Sec. St.* mch30ly *MAYSVILLE, KY.*

C. AMMON,

PHOTOGRAPHER,

Second street, next door to Dr. Martin's

apl6dly MAYSVILLE, KY.

HUNT & DOYLE,

—Every new shade in—

DRESS GOODS,

Crushed Strawberry, Electric Blue, Egyptian etc., and new Trimmings to match.

Second St., mch31ly MAYSVILLE, KY.

L. W. GALBRAITH,

ATTORNEY AT LAW,

Real Estate and Collecting Agency.

Third street, near Court house,

my10ly MAYSVILLE, KY.

JOHN B. POYNTZ, JR.,

INSURANCE AGENT.

Oldest and best Companies. Insures for full value. Low rates. Losses promptly paid. No discounts No delays. Office corner Third and Market streets. apl6dly

JOHN T. FLEMING.

INSURANCE AGENCY.

Represents the London and Liverpool and Globe, German American, of New York, and Phenix, of Brooklyn. Also agent for Blue Lick Water. Office corner of Front and Sutton streets. apl17dly

A. G. BROWNING, M. D.,

PHYSICIAN AND SURGEON.

Office and residence south-east corner of Third and Sutton streets. Will give special attention to diseases peculiar to females.

apl14dly MAYSVILLE.

S. J. DAUGHERTY,

No. 6, West Second Street.

MARBLE YARD.

Monuments, Tablets and Headstones always on hand. Orders by mail will receive the same prompt attention as if delivered in person. apl3dly

J. BLAKEBOROUGH,

THE BOSS

WALTHAM WATCH STORE.

Headquarters for Clocks, Silver Goods, Jewelry etc. All work promptly and satisfactorily done. Second St., East of Market. apl7

HOLT RICHESON,

—Dealer in Staple and Fancy—

GROCERIES,

has REMOVED from his old stand to the building on Second street lately occupied by Charles H. Frank. apl3dly

JAMES & CARR,

(Successors to Thomas Jackson,)

Livery, Sale and Feed Stables

Street Hack orders promptly attended to at all times. Finest and latest style Turnouts. Horses bought and sold on Commission. Market St. four doors below Central Hotel. al23

W. W. LYNCH,

—Manufacturer of and Dealer in—

BOOTS AND SHOES.

Ladies' and children's fine shoes a specialty Custom work made to order. Repairing neatly and promptly done at moderate charges.

No. 41 Market steett, East side.

a4ly MAYSVILLE, KY

MAYSVILLE DYE HOUSE.

DYEING and CLEANING

Silk and Woolen Goods, Dresses, Shawls, Ribbons in all colors. Gentlemen's clothing Cleaned and Dyed Front street, below Hill House. s24 JOSEPH RBENNER, Dyer,

WILLIAM HUNT.

Manufacturer and originator of the celebrated brands of

CIGARS,

Silver Dollar, Wm. Hunt's Dark Horse, Happy Smoke, Three Beauties, Cordwood and Gold Slugs. Second Street, Maysville, Ky.

S. B. OLDHAM,

PLUMBER,

Sanitary Engineer, Gas and Steam-fitter Dealer in plumber's goods, Pumps, Hose. Sewer Pipes, Lead and Iron Piping, Steam and Water Gauges. No. 8 west Second street opposite Geisel's grocery,

apl7dly MAYSVILLE, KY.

JACOB LINN,

BAKER AND CONFECTIONER.

Fresh Oysters a specialty. Fresh bread and cakes. Parties and weddings furnished on short notice.

35 Second st., may3dly MAYSVILLE, KY.

A. FINCH & CO.,

—DEALERS IN—

GRAIN, FLOUR and HEMP.

Cor. Third and Sutton Streets,

mch30ly *MAYSVILLE, KY.*

G. S. JUDD,

ATTORNEY AT LAW.

Real Estate and Collecting Agency.

Court St., (apl2dly) MAYSVILLE, KY.

LANE & WORRICK,

Contractors, Architects, Builders.

Plans and specifications furnished an reasonable terms and all work satisfactorily and promptly done. Office on Third street, between Wall and Sutton. apl1dly

PAUL D. ANDERSON,

DENTIST,

No. 21 Market St., nearly opp. Central Hotel,

Office Open at all Hours. MAYSVILLE, KY

may13ly.d.

DR. DEWITT C. FRANKLIN,

DENTIST,

☞Next door to Bank of Maysville. s6d

MRS. F. B. COLLINS,

MILLINERY and DRESSMAKING.

Latest styles of Hats, Bonnets, Laces and Millinery Notions. Prices low. Second street, Mrs. George Burrows' old stand. apl16dly

M. F. MARSH,

ATTORNEY AT LAW,

Justice of the Peace,

REAL ESTATE and INSURANCE AGENT.

Will advertise and sell real estate. No charges whatever unless a sale is consummated. Deeds, mortgages &c. written at rates as low as any one's. Office Library Building, Sutton street,

MRS. A. J. WILLIAMS.

CARPETS,

Rugs, Oil Cloths and Mattings

Will be sold CHEAP for the next thirty days. Call and see them.

mch30ly *No. 29, East Second Street.*

MRS. MARY E. THOMAS,

—Dealer in—

Millinery and Notions,

Announces that she has just received her fall stock, which will be found very attractive and that she has also secured the services of an accomplished trimmer from Cincinnati. One price only.

13 E. Second st., a9dly MAYSVILLE, KY.

NEW FIRM,

BISSET, McCLANAHAN & SHEA

(Successors to Cooper & Bisset,

Dealers in Stoves, Ranges, Marbleized Mantels, and manufacturers of Tin, Copper and Sheet Iron Ware.

Special attention paid to tin roofing, gutter and spouting. Practical plumbers, gas and steam fitters. Wrought iron and lead pipes, &c. All work attended to promptly and warranted.

23 E. Second st., a9dly MAYSVILLE, KY.

FRANK DEVINE.

—Manufacturer of—

CIGARS.

Proprietor of the celebrated brands: Hold the Fort, Parlor Queen and Mother Hubbard. Best cigars in the market. Full variety of smokers' articles.

Second street, a4ly MAYSVILLE, KY

McDOUGLE & HOLTON,

We offer our stock of ladies' wraps, consisting in plain and fur-lined circulars, silk plush jackets, dolmans, paletots, New Markets—at reduced prices to close. Call and get a bargain. McDOUGLE & HOLTON.

Q. A. MEANS,

FURNISHING UNDERTAKER.

Full line of Burial Robes and all articles required by the undertaking trade. Orders promptly attended to day or night.

m30ly *No. 61, East Second Street,*

W. B. MATHEWS & CO.,

—Manufacturers and Dealers in—

Building and Dressed Lumber

Laths, Shingles, blinds, Frames, Doors, Sash, Staves, Fencing, Tobacco Hogsheads, &c.

mch30ly *MAYSVILLE, KY.*

GEO. COX & SON,

—Dealers in Staple and Fancy—

DRY GOODS,

SECOND STREET.

mch31ly MAYSVILLE, KY.

MISS LOU POWLING,

FASHIONABLE MILLINER.

Fall Hats, Millinery Goods, Bonnets, Ribbons, Flowers and Millinery Goods generally. Entire satisfaction guaranteed in all cases. Second, opposite Opera House. may4ly

DR. T. H. N. SMITH,

DENTIST,

Will devote his whole time to the preservation of the natural teeth. Dr. C. W. Wardle will take charge of all the mechanical work, such as gold, silver, continuous gum, celluloid and rubber plates. mch31dly

YANCEY & ALEXANDER,

OLD RELIABLE

LIVERY, SALE AND FEED STABLES.

Vehicles of all kinds, good stock and careful drivers. Horses kept by the day, or week on reasonable terms. Second st., between Market and Limestone.

I AM RECEIVING DAILY

—the best brands of—

FRESH OYSTERS!

which will be served in all styles. For sale also by the can, half-can or in bulk at reasonable prices. T. J. NOLIN, at Bierley's confectionery store, Second St.

F. H. TRAXEL,

BAKER AND CONFECTIONER.

Ice cream parlors open for the season. Absolutely pure candies. Fresh bread of all kinds. Furnishing weddings and parties a specialty. Prices low. may4dly

MRS. M. ARCHDEACON,

announces to the public that she has marked her stock down to make room for

HOLIDAY NOVELTIES.

My stock consists of Birds, Feathers, Hats, Velvets, Ornaments and Notions of all kinds. The ladies are invited to call and see prices.

Established 1865.

EQUITY GROCERY.

G. W. GEISEL,

No. 9, W. Second St., Opp. Opera House, Fruits and Vegetables in season. Your patronage respectfully solicited. l14dly

MOSE DAULTON & BRO.,

GOOD INTENT

Livery and Sale Stable.

A full line of all kinds of vehicles on hand for sale, hire or exchange. Horses kept by day, week or month. Largest and best appointed Livery Stable in the west. Prices as low as any. Best attention to vehicles stored. Telephone connection. No. 40 and 42 west Second St., apl7dly MAYSVILLE, KY.

FREE! RELIABLE SELF-CURE.

A favorite prescription of one of the most noted and successful specialists in the U. S. (now retired) for the cure of *Nervous Debility, Lost Manhood, Weakness and Decay.* Sent in plain sealed envelope *free.* Druggists can fill it.

Address DR. WARD & CO., Louisiana, Mo.

PILES "Anakesis" gives *instant relief*, and is an *infallible cure* for Piles. Price $1, at druggists, or sent prepaid by mail. Sample *free.* Ad. "ANAKESIS" Makers, Box 2416 New York.

SUFFERERS from Youthful Imprudence, causing Nervous Debility, Mental and Physical Weakness. Valuable information for home cure *free.* Used 23 years successfully. Dr. A. G. Olin, Box 242, Chicago

CURES COUGHS COLDS HOARSENESS WHOOPING COUGH AND BRONCHITIS

SELLERS' COUGH SYRUP 25 CTS. A BOTTLE

CROUP INCIPIENT CONSUMPTION &C A PLEASANT AND SURE CURE

ALL DRUGGISTS SELL IT.

SIMMONS'

MEDICATED WELL-WATER.

A Specific for Dyspepsia and Diseases of the Kidneys.

HAS been used with most gratifying success in many obstinate cases. Prof. F. W. Clark, professor of Chemistry at the University of Cincinnati says this water "belongs to the same class with that of the Alleghany Springs, of Virginia," the medicinal virtues of which are too well known to be stated here.

Those who desire to try this famous water are referred to Captain C. W. Boyd, Levanna Ohio; Captain C. M. Holloway, Cincinnati, Ohio; J. J. Ralpe, Cincinnati, Ohio. For sale in half barrels and jugs by

GUS. SIMMONS, Proprietor,

m23d&wtf Aberdeen, Ohio.

HALL'S

Vegetable Sicilian

HAIR RENEWER

was the first preparation perfectly adapted to cure diseases of the scalp, and the first successful restorer of faded or gray hair to its natural color, growth, and youthful beauty. It has had many imitators, but none have so fully met all the requirements needful for the proper treatment of the hair and scalp. HALL'S HAIR RENEWER has steadily grown in favor, and spread its fame and usefulness to every quarter of the globe. Its unparalleled success can be attributed to but one cause: *the entire fulfilment of its promises.*

The proprietors have often been surprised at the receipt of orders from remote countries, where they had never made an effort for its introduction.

The use for a short time of HALL'S HAIR RENEWER wonderfully improves the personal appearance. It cleanses the scalp from all impurities, cures all humors, fever, and dryness, and thus prevents baldness. It stimulates the weakened glands, and enables them to push forward a new and vigorous growth. The effects of this article are not transient, like those of alcoholic preparations, but remain a long time, which makes its use a matter of economy.

BUCKINGHAM'S DYE FOR THE WHISKERS

Will change the beard to a natural brown, or black, as desired. It produces a permanent color that will not wash away. Consisting of a single preparation, it is applied without trouble.

PREPARED BY

R. P. HALL & CO., Nashua, N.H.

Sold by all Dealers in Medicines.

FOR ALL THE FORMS OF Scrofulous, Mercurial, and Blood Disorders,

the best remedy, because the most searching and thorough blood-purifier, is

Ayer's Sarsaparilla.

Sold by all Druggists; $1, six bottles, $5.

Dr. BATE

85 S. Clark St., Opp. Court House, CHICAGO.

A regular graduate. ☞The **Oldest Specialist** in the United States, whose LIFE LONG EXPERIENCE, perfect method and pure medicine insure SPEEDY and PERMANENT CURES of all Private, Chronic and Nervous Diseases. Affections of the **Blood, Skin, Kidneys, Bladder, Eruptions, Ulcers, Old Sores, Swelling of the Glands, Sore Mouth, Throat, Bone Pains,** permanently cured and eradicated from the system for life.

NERVOUS *Debility, Impotency, Seminal Losses, Sexual Decay, Mental and Physical Weakness, Failing Memory, Weak Eyes, Stunted Development, Impediments to Marriage, etc., from excesses or any cause, speedily, safely and privately Cured.* ☞**Young, Middle-Aged** and **Old** men, and all who need medical **skill** and **experience**, consult Dr. Bate at once. His opinion costs nothing, and may save future misery and shame. When inconvenient to visit the city for treatment, medicines can be sent everywhere by mail or express **free from observation.** ☞It is self-evident that a physician who gives his whole attention to a class of diseases **attains great skill,** and physicians throughout the country, knowing this, frequently recommend difficult cases to the **Oldest Specialist,** by whom every **known good remedy** is used. ☞Dr. Bate's **Age and Experience** make his opinion of **supreme importance.** ☞Those who call see no one but the Doctor. Consultations free and **sacredly confidential.** Cases which have failed in obtaining relief elsewhere, especially solicited. Female Diseases treated. Call or write. Hours, from **9** to **4; 6** to **8;** Sundays, **10** to **12.** GUIDE TO HEALTH SENT FREE. Address as above.

Mothers, Don't Punish Your Children!

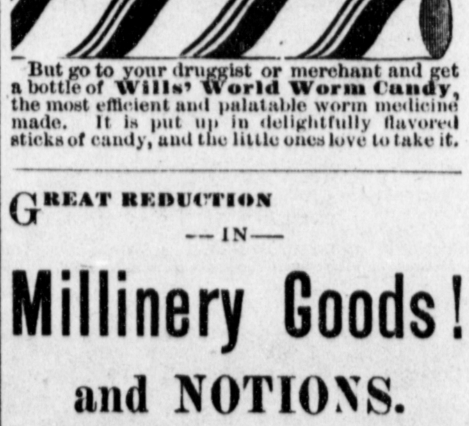

But go to your druggist or merchant and get a bottle of **Wills' World Worm Candy,** the most efficient and palatable worm medicine made. It is put up in delightfully flavored sticks of candy, and the little ones love to take it.

GREAT REDUCTION

—IN—

Millinery Goods!

and NOTIONS.

We have marked our goods down with a view to make room for our NEW WINTER STOCK. Our stock consists of Birds, Feathers, Ornaments, laces, Hats, Zephyrs, &c We call especial attention to our cheap and handsome stock of CREWEL.

☞FILLING SILK at 35 cents per dozen.

n16d2m MISS LOU POWLING.

PIANO MANUFACTORY,

F. L. TRAYSER,

—:Dealer in first-class:—

PIANOS AND ORGANS.

ALL INSTRUMENTS WARRANTED!

PIANOS TUNED AND REPAIRED!

Front Street, Maysville.

T. Lowry,

—:Dealer in:—

FAMILY GROCERIES,

Teas, Queensware,

Cigars, Glassware,

Tobaccos, Notions,

Highest cash price paid for country produce.

jy13dtf Corner Fourth and Plum streets.

THE DAILY BULLETIN.

MONDAY EVENING, DEC. 10, 1883.

ROSSER & McCARTHY,
Publishers and Proprietors,
TO WHOM ADDRESS ALL COMMUNICATIONS

NEW WORDS FOR AN OLD SONG.

A Maysville man was walking slow;
Says I, "Old man your pig must go;"
"Well, if he *goes* I'll tan his skin,
And if he *don't* I'll breed him ag'in."
So cl'ar de kitchen!
Old folks, young folks, cl'ar de kitchen!
Maysville breeder never tire.

A COLD Christmas is Vennor's latest prediction.

FOUR hundred and six pupils attend the public schools at Manchester.

AN orchestra is to be formed at Ripley, and the prospects are that it will be a good one.

MR. WILLIAM HUNT, one of our leading business men, is a candidate for Collector and Treasurer of the city.

THE case of Bramel &c. against the Commonwealth &c., from this county, has been affirmed by the Court of Appeals.

THE outlook is that Mr. Dan Perrine will be nominated for Sheriff by the Democrats at the Convention this afternoon without opposition.

THERE will be an oyster supper and dance at Amazon Hall, on the evening of the 24th inst. The admission price will be $1.50, and only twenty-five tickets will be sold.

THE firm of Simonds & McMurtry, proprietors of the Central Hotel, has been dissolved by the withdrawal of Mr. McMurtry. The business will be continued by Mr. George Simonds.

THE Irontonian says: Prof. Greene the man who was taken for a tramp in this city last week, left for Maysville, Ky., last Wednesday evening. He says he will try to lecture in that city.

THE brick works of J. M. Blair & Son, near New Richmond, were destroyed by fire on Friday. With the exception of Maysville they were the most extensive and important brick yards in the west.

THE annual meeting of the Farmers' Home Mutual Aid Association of this county, for the election of officers will be held at the council chamber in this city, on Monday, January 14, 1884, at one o'clock, p. m.

AN old sow on Saturday, stole a shuck door-mat from in front of W. A. P. Lurtey's grocery store, and carried it across to the other side of Second street. If it had not been driven away it would probably have eaten it.

Masonic.

Stated meeting of Maysville Chapter No. 9 to-night at seven o'clock. Work in the M. M. degree and other important business to be transacted. A full attendance is desired. L. ROSER, H. P.
JAS. H. SALLEE, Secretary.

THE marriage of Mr. John Franklin Means to Miss Anna Miller will be solemnized at the Third street M. E Church, by Rev. A. Boreing, the pastor, at six o'clock this evening. After the ceremony Mr. and Mrs. Means will leave for Aurora, Ill. They have the good wishes of their many friends in this city.

MR. S. SIMON's establishment on Market street is a veritable holiday emporium. He has a large stock of china, glass, bisque figures, house furnishing goods and toys at surprisingly low prices. He has set in to make a sensation during the holidays and is succeedingly admirably. Read his advertisement and then give him a call.

THE following is a list of election officers:

First Ward, Outten's shop—J. B Bridges, George Atkinson, and C. W. McClanahan.

Second Ward, Washington Hall—James Rains, James Rankins and William Adamson.

Third Ward, Altmeyer's shop—Thomas James, Leslie Worthington and W. P. Coons.

Fourth Ward, Stickley's sho—John L. Grant, John Moore and A. C. Respess.

Fifth Ward, Frederick's shop—Ab. Bowling, W. H. Wallingford and George Crowell.

Do not be deceived by the representation that the hog is useful in Maysville as a scavenger, for the beast is not a scavenger at all, but, on the contrary, is a distributer of filth. Suppose a rotten cabbage is thrown into the street and is consumed by a hog, what becomes of it? If you will go around the corner to the next street half an hour later you will find out.

THE following sensible advice is given by the Ashland Express: One of the best ways to build our city is to spend our money at home. If you want anything from your merchant which he has not got, have him to order it for you. Thousands of dollars are sent away from the city that ought to be spent right here. Every dollar that you spend here is practically that much laid out toward building up your town. It matters not what the business may be, if it offers you just as good inducements to lay out your money at home as you are offered elsewhere, it is your duty to patronize your own citizens. We are all dependent beings and we should try to be a mutual help to one another. Keep your dollars at home.

Proceedings of the Democratic Convention, Precinct No. 2.

In obedience to the call of the Executive Committee, the Democrats of Precinct No. 2 assembled at their usual place of meeting last Saturday. The meeting was harmonious from beginning to end.

Hon. G. S. Wall, member of the Executive Committee, called the house to order at the appointed time, and stated the object of the meeting.

On motion of Hon. Emery Whitaker, Samuel Perrine was unanimously elected permanent chairman.

On motion of Hon. G. S. Wall, M. F. Marsh was elected Secretary.

The chairman was authorized to select six delegates to represent the precinct in the County Convention to be held to-day.

The following gentlemen were named as delegates: Hon. Emery Whitaker, Hon. Garrett S. Wall, M. F. Marsh, A. J. Britton, William Foley, James Chamberlain.

On motion the delegates were instructed to use all honorable means to secure the nomination of Daniel Perrine for sheriff of Mason county.

On motion the meeting adjourned *sine die*.

SAMUEL PERRINE, Chairman.
M. F. MARSH, Secretary.

PERSONALS.

Mrs. John D. Tash, of Camden, N. J., has arrived to spend the holiday with her relatives in Maysville.

Rev. A. J. Miller, a prominent minister of the Baptist Church, died at Henderson, Ky., on Friday.

Mrs. Reuben Douglas, of Ravenswood, W. Va., is visiting her daughter, Mrs. C. F. Kneeream, of this city.

Mr. Throckmorton Forman, of Cincinnati, is in the city on a short visit to the family of Judge Stanton.

Miss Lizzie Hutsell, of Millersburg, is the guest of the family of Mr. J. J. Shackleford, of East Maysville.

COUNTY POINTS.

WASHINGTON.

Hog killing has commenced, and everybody is getting fat.

Rev. F. S. Taylor and wife, of Mt. Vitio, Ky., is with his mother, Mrs. E. Taylor, for a few weeks.

Mr. Lafayette Maltby, of Northampton, Mass., is visiting Miss Mary Marshall.

Mr. S. F. Fristoe and daughter, Katie, visited Mt. Sterling last week.

Misses Angie and Lula Mitchell, of Maysville, are visiting Mrs. James Gault.

Miss Mary Haughey, of Fern Leaf, spent last week with the Misses Rhodes.

Mr. J. B' Dejaruatt, of Paris, is the guest of Mr. Robt. Adair's family.

Mr. John Ryan is building an addition to his house, which will be quite an improvement when finished.

There was a masquerade party at the residence of Mr. James Gault last Tuesday night, which was one of the most enjoyable affairs that has occurred near our quiet village for some time past. A large crowd and excellent supper.

Miss Tillie Ranson, of Maysville, is the guest of Miss Mary Ward.

Mr. O B Lurtey has added a new counter to his well filled store room, which is quite an addition

Was it Suicide?
Cincinnati Post.

Yesterday morning about 7:30, as a boy named Wm. Smith was passing along the river front, he came across a light-colored plush cloak and turban hat near the water's edge, at the foot of Smith street, where it had evidently been left by "one more unfortunate," who last night probably took the plunge in the cold water of the Ohio. The cloak was taken to the third street station-house, where on being searched, the following love missive was found. It was evidently written by one by whom the poor creature had been wronged, as the tone would imply:

November 23.

DEAR ALLIE: I thought I would write you a note to see if you would answer it or not. But you will, I know, and I know that you will let the past be the past, and forgive me for treating you the way I did. I could not help it at the time. But, love, I know the time will come when I and you will happy be, and I hope that soon the time will come. Allie, you are on my mind all the time, day and night. Now, please, Allie, can I come and see you soon? Now, Allie as yet loving, I must confess I do. You know it, and if the love can be returned please let me hear from this note. And, Allie, I heard that you went to Maysville. Did you go to see —— Hancock? or what did he say about me? Well, I will close for this time by saying I am your friend till death. J. E. MCDONALD.

The note was written in a poor hand, with blue pencil, on a sheet torn from a small pocket account-book, and many of the words were misspelled. The mystery surrounding the affair is great, as no one in the vicinity remembers seeing a person wearing the cloak and hat. Who McDonald is is unknown, but time may clear up the mystery and may not.

We have ascertained that the woman referred to above lived at Cincinnati, and was not a resident of Maysville as rumor had it. Nothing is known of her here beyond the fact that her name was "Allie."

The Indianapolis News asks: "Will some philosopher or Statistician or physiologist, explain why it is that but 4,831 men of the war of 1812 survive, while there are 21,336 widows of soldiers of that war surviving?" In the year 1836-7 I lived in the swamps of Mississippi, Kentucky Bend and Lake Washington. The Johnsons, Flournoys, Millers and Smiths were the chief farmers, and great sportsmen and hunters. Their greatest loss was in dogs, believing it to be for the want of dog-fennel. They had the banks of Lake Washington sowed with fennel seed. Still the dogs died, except the large number the alligators got, which was very trying on the patience of the sportsmen. Captain Henry Johnson said, "Men and dogs die here in the swamps; and women and cats are [illegible] belongings to a widow, and they will soon own them all. These men were soldiers of the war of 1812 A. H. W.

Maysville, Ky., Dec. 8, 1883.

WHEN Horace Greeley visited Utah, the saints told him that there were more girls than boys in Mormondom, which they argued was a sign of God's approval of polygamy. The latest statistics, however, show that of the births in the church during the last six months 1,200 were male and 1,100 female. Moreover, the last census shows that there were then in the Territory 24,932 males under ten years and 23,702 females.

Solid Truth.
Sunday Morning Call.

There is no better proof of a little mind and a snobbish spirit than to speak ill of your own place. We never hear that sort of talk, however, since the Maysville "boom."

THE steamer Burnside, formerly G. W. Thompson, which is to ply from Cincinnati to points up the Cumberland river, is to be commanded Capt. J. C. Agnew.

CITY ITEMS.

Advertisements inserted under this heading 10c per line for each insertion.

Try Langdon's City Butter Crackers.

Children's cloaks and cloakings at Hunt & Doyle's.

All wool red undershirts at $1.25 at Nesbitt & McKrell's.

Russian circulars and dolmans cheap at Nesbitt & McKrell's.

Go to Egnew & Allen for the the best lot of tin toys in town. 10dtf-3

Good bed comforts from 85c. to $2.25 at Nesbitt and McKrell's.

Egnew & Allen have the nicest lot of toilet sets and coal vases in Maysville.

Ninety-eight different styles of new neckwear open to-day at Hunt & Doyle's.

Buy your cloak from Hunt & Doyle, they know how to fit you perfectly.

Five hundred dolmans, jackets and cloaks at Hunt & Doyle's to-day.

Four-year-old Kentucky whisky, $2.75 per gallon, at Fitzgerald's, on east Third street. d8d1m

Bring on the babies. Pictures taken instantaneously by Kackley at M. & K.'s book store. o20dtf

Nesbitt & McKrell are making leaders this season, of ladies' and Men's underwear, blankets, etc. n3dtf-5

Poets from 75 cents to $5. Family bibles new and cheap, at Morrison & Kackley's. n17d1m

Cloaks.

The largest line and the lowest prices in Maysville at Nesbitt & McKrell's.

Poe's Raven, illustrated by Dore, $9, list price $10. For sale by M. & K. n17d1m

Go to Egnew & Allen for the best and cheapest cooking stoves in Kentucky—over fifty different varieties kept in stock.

Bisque goods and ideals, new for Maysville, can be seen in our show windows—Morrison & Kackley's Book Store. n17d1m

Reduction.

From this date Favorite oysters will be reduced to 25 cents a can.
n16tf JOHN WHEELER.

A LARGE lot of men's fine custom-made shoes in late styles, which I will offer for the next thirty days at below cost. Call and see them. d3d1w. F. B. RANSON.

Books in Sets.

Bulwer, Dickens, Geo Elliott, M'Caully, Gibbons' Rome, Chambers, Hans Anderson, and numerous juveniles in sets, for sale by Morrison & Kackley. 171md

How often do we hear of the sudden fatal termination of a case of croup, when a young life might have been saved by the prompt use of Ayer's Cherry Pectoral! Be wise in time and keep a bottle of it on hand, ready for instant use.

Wills' World Worm Candy is the best in the world. It is to all appearances ordinary candy and children take it readily. It contains no injurious ingredients and physicians prescribe it. For sale by all druggists. d4d1w1tw

Queen Titania's Fairy Tales, quarto, handsome illuminated cover, 314 pages, 100 illustratrations. Fairy tales of all ages and Nations. Price $1. Books for children in great variety from one cent up. Harry Taylor, No. 23, Market street.

Purge out the lurking distemper that undermines health, and the constitutional vigor will return. Those who suffer from an enfeebled and disordered state of the system, should take Ayer's Sarsaparilla to cleanse the blood and restore vitality.

New Books.

Mark Twain's "Life on the Mississippi," "Tom Sawyer," "Innocents Abroad," Will Carleton's "Farm Ballads," "Farm Legends," "Farm Festivals." For sale by M. & K. n17d1m

Accident Insurance.

What! a $3,000 insurance policy for 25 cents a day! Reader, that's just what it costs to carry a $3,000 accident insurance ticket for one day. It guarantees $15 weekly indemnity in case of disability from accidental causes. The Travelers' is the oldest and strongest company in the world. Tickets issued for any number of days. 1t M. F. MARSH, Ag't.

Nothing Like It.

No medicine has ever been known so effectual in the cure of all those diseases arising from an impure condition of the blood as Scovill's Sarsaparilla, or blood and liver syrup, for the cure of scrofula, white swellings, rheumatism, pimples, blotches, eruptions, venereal sores and diseases, consumption, groitre, boils, cancers, and all kindred diseases. No better means of securing a beautiful complexiou can be obtained than by using Scovill's Blood and Liver Syrup, which cleanses the blood and gives beauty to the skin.

RETAIL MARKET.

Corrected daily by R. B. LOVEL, grocer and produce dealer, Nos. 50 and 52, Market street, Maysville, Ky.

GROCERIES.	
Coffee ℔ lb	$ 15@20
Molasses, old crop, ℔ gal	60
Molasses, fancy, new ℔ gal	75
Molasses, sorghum, fancy, ℔ gal	50
Sugar, yellow ℔ lb	8
Sugar, extra C., ℔ lb	9
Sugar A. ℔ lb	9½@10
Sugar, granulated ℔ lb	10@10½
Sugar, powdered, per lb	11
Sugar, New Orleans, ℔ lb	7½@9
Teas, ℔ lb	40@1 00
Coal Oil, head light ℔ gal	20
PROVISIONS AND COUNTRY PRODUCE.	
Apples, per peck	25@40
Bacon, breakfast ℔ lb	12½
Bacon, clear sides, per lb	10
Bacon, Hams, ℔ lb	16⅔
Bacon, Shoulders, per lb	8@9
Beans ℔ gal	4 @50
Butter, ℔ lb	20@25
Chickens, each	15@30
Apples, dried, per lb	8⅓
Peaches, dried, per lb	8⅓
Eggs, ℔ doz	25
Flour, Limestone, per barrel	7 00
Flour, Old Gold, per barrel	7 00
Flour, Maysville Fancy, per barrel	6 25
Flour, Mason County per barrel	6 25
Flour, Kentucky Family, per barrel	6 00
Flour, Magnolia Family, per barrel	5 75
Honey, per lb	15@20
Hominy, ℔ gallon	20
Meal ℔ peck	20
Shoulders	9@10
Lard, ℔ lb	12½
Onions, per peck	26@30
Potatoes ℔ peck	15
Turkeys, dressed, per lb	10@12½

MAYSVILLE COAL MARKET.

Anthracite at Elevators, per ton $8.25, delivered, $8.50.

Youghiogheny at Elevators, per bushel 14c. delivered 15c.

Kanawha at Elevators, per bushel 11c. delived 12c.

Pomery at Elevators, per bushel 9c. delivered 10c.

ANNOUNCEMENT.

For Sheriff.

We are authorized to announce that DAN PERRINE is a candidate for the office of Sheriff of Mason county, at the August election, 1884, subject to the action of the Democratic party.

For Mayor.

We are authorized to announce that M. F. MARSH is a candidate for the office of Mayor of the city of Maysville at the January election, 1884.

We are authorized to announce that HORACE JANUARY is a candidate for re-election as Mayor of Maysville, at the ensuing January election.

For City Clerk.

We are authorized to announce that LANGHORNE M. TABB is a candidate for the office of City Clerk at the ensuing January election.

We are authorized to announce that HARRY TAYLOR is a candidate for re-election as City Clerk at the ensuing January election.

For City Assessor.

We are authorized to announce that Mr. W. D. HIXSON is a candidate for City Assessor at the ensuing January election.

We are authorized to announce that Mr. JOHN W. CARTMELL is a candidate for City Assessor, at the ensuing January election.

We are authorized to announce that Mr. CHARLES H. WALZ is a candidate for City Assessor, at the ensuing January election.

For Collector and Treasurer.

We are authorized to announce that WILLIAM HUNT is a candidate for Collector and Treasurer of Maysville, at the ensuing January election.

We are authorized to announce that E. E. PEARCE is a candidate for re-election as Collector and Treasurer of Maysville at the ensuing January election.

For Councilman.

We are authorized to announce Mr. J. M. STOCKTON, as a candidate for re-election as councilman from the Second Ward.

We are authorized to announce that W. A. P. LURTY is a candidate for Councilman in the first ward at the next January election.

MR. ROBERT FROST takes this method of announcing to the voters of the First Ward in the city of Maysville, that he will be a candidate for re-election as Councilman of said Ward at the ensuing January election, 1884.

At the solicitation of many friends I announce myself as a candidate for re-election for Councilman, at the next election.
D. HECHINGER.

We are authorized to announce that Mr ISAAC M. LANE is a candidate for Councilman in the Fourth Ward, at the next January election.

We are authorized to announce that JOHN W. ALEXANDER is a candidate for re-election to the council from the Fourth Ward, at the ensuing January election.

For Wharfmaster.

We are authorized to announce that ROBERT FICKLIN, JR., is a candidate for re-election as Wharfmaster, at the next January election.

For Wood and Coal Inspector.

We are authorized to announce that PETER P. PARKER is a candidate for Wood and Coal Inspector, at the ensuing January election.

For Marshal.

We are authorized to announce Mr. W. W. WATKINS as a candidate for Marshal at the ensuing January election, 1884.

We are authorized to announce JAMES HASSON, Sr., as a candidate for city marshal at the January election. Not one cent for electioneering purposes.

We are authorized to announce that W. B. DAWSON is a candidate for the office of City Marshal, at the ensuing January election, He solicits the support of his friends.

We are authorized to announce that JAMES REDMOND is a candidate for re-election as Marshal of Maysville at the ensuing January election. The support of his friends is solicited.

MR. ROBERT W. BROWNING announces that he is a candidate for City Marshal at the ensuing January election, on the first Monday in January, 1884. Your support is solicited.

WANTED.

WANTED—If you wish any hair jewelry made call on HERMANN LANGE. He will have it made for you in first-class style and at the lowest figure. 1t

WANTED—To buy a small farm. Good land. Will trade a good piece of real estate in Maysvillle as part payment.
d5d4tw2t G. W. BLATTERMAN, JR.

WANTED—A careful and responsible party to rent my residence on the Fleming pike—either the whole or a portion of the house. Small family preferred. Apply to Mrs. S. M. Gilmore, or to Gordon Gilmore at the Bateman House, Front street. n16tf

WANTED—A good canvasser for a fast-selling book. Good commissions. Exclusive territory. WM. OWENS,
o15dtf Bulletin office.

WANTED—Twenty thousand live turkeys and 50,000 dozen fresh eggs. Highest marketprice paid. H. B. NORTHCOTT & CO., Sutton street, Maysville, Ky. no5d&w

FOR SALE.

FOR SALE—The late residence of Charles Phister, on Third street, adjoining the new jail. Building to be removed. If not sold at once the building will be torn down and material offered for sale.
d8d2t J. W. HINKLEY.

FOR SALE—Old papers, suitable for wrapping paper. Apply at this office.

FOR SALE—A small two-story frame cottage on Second street. Terms reasonable.
n9 M. F. MARSH, Suton street.

FOR SALE—Plow paper cutter, suitable for newspaper and job office. Also a good card cutter. Address, THE BULLETIN, n30

FOR SALE—Seventy-one acres of good tobacco land, with residence, orchard, etc., in one mile of Maysville. A bargain.
n17d1w1mow GARRETT S. WALL.

FOR SALE—Base burning stove, good as new. Will be sold at a bargain. Apply to T. J. CURLEY. n21d1w

LOST.

LOST—On Second street East Maysville, between Lexington and Commerce, a gold cameo breast pin. Reward paid if returned to this office.

LOST—A hymn book, anyone finding it will be rewarded by leaving it at
n30tf THIS OFFICE.

New Advertisements.

I CURE FITS!

When I say cure I do not mean merely to stop them for a time and then have them return again, I mean a radical cure. I have made the disease of FITS, EPILEPSY or FALLING SICKNESS a life-long study. I warrant my remedy to cure the worst cases. Because others have failed is no reason for not now receiving a cure. Send at once for a treatise and a Free Bottle of my infallible remedy. Give Express and Post Office. It costs you nothing for a trial, and I will cure you.
Address Dr. H. G. ROOT, 183 Pearl St., New York.

FREE! FREE!! FREE!!!

This season's new descriptive Catalogue and Price List of

Including Many Novelties!

Plays,
Dramas,
Farces,
Guide Books,
Scenery (paper),
Speakers,
Ethiopian Dramas,
Tableaux Lights,
Colored Fire,
Pantomime,
Burnt Cork,
Wigs,
Beard, &c. &c

Largest Assortment in the World.

In fact, everything for Amateur Theatricals.
SAMUEL FRENCH & SON, 38, E. 14th Street, New York.

CONSUMPTION.

I have a positive remedy for the above disease; by its use thousands of cases of the worst kind and of long standing have been cured. Indeed, so strong is my faith in its efficacy, that I will send TWO BOTTLES FREE, together with a VALUABLE TREATISE on this disease, to any sufferer. Give Express and P. O. address.
DR. T. A. SLOCUM, 181 Pearl St., New York.

ADVERTISERS! send for our Select List of Local Newspapers. Geo. P. Rowell & Co., 10, Spruce street, N. Y.

KNABE PIANOS.
37, Second street, Maysville, Ky.
L. F. METZGER, Agt.

PIANOS and ORGANS,
37, Second street, Maysville, Ky.
L. F. METZGER, Agt.

THE EQUITABLE

Life Assurance Society!

of the United States, issues all forms of Policies. All profits belong to policy holders exclusively. After the third year ordinary and Semi-Tontine Policies are non-forfeitable. After the third year all policies are indisputable.

ROE & LYON, Managers, Louisville, Ky.
JOS. F. BRODRICK, Agent,
d3d&w Maysville, Ky.

FRESH OYSTERS!

Best brands served in any style, DAY OR NIGHT at

R. M. WILLETT'S Restaurant.

My establishment has lately been fitted up in handsome style, and replete with every convenience. Cooking unexcelled.
R. M. WILLETT,
s26d3m No. 8, Market street,

DISSOLUTION OF PARTNERSHIP.

THE firm of White & Ort, furniture dealers, has this day been dissolved by mutual consent, Charles H. White retiring. The business will be carried on as heretofore at the old stand by Henry Ort.
CHAS. H. WHITE,
HENRY ORT.
Maysville, Ky., Nov. 8, 1883.

All accounts due and debts owed by the old firm, will be settled at the office, either members of said firm being authorized to receipt for same.
WHITE & ORT.
n10d1mo

MISS ANNA FRAZAR,
Second Street,

NOVELTY STORE!

—Staple and Fancy—

DRY GOODS and NOTIONS.

A full line of Millinery, Dress Goods, Trimmings, velvet, Cashmere, Laces, Embroideries, veilings, shawls, Ribbons, Handkerchiefs, Skirts, Corsets, Neckwear,

Underwear, Gloves,

Hosiery, Combs, Perfumery, Stationery Zephyr Wools, Yarns, Hair and Fancy Goods.
PRICES VERY LOW.

THE PLACE TO GET CHEAP

BED-ROOM SUITS

—IS AT—

GEORGE ORT, Jr.'s,
mch3ldly SUTTON STREET.

EXECUTOR'S SALE.

I will sell at public auction on Monday, the 10th day of December, 1883, at 2 o'clock p. m., a lot of ground on the southwest corner of Grant and Wood streets in the city of Maysville. The lot fronts 43 feet on Wood street and runs back a depth of 148½ feet to Fifth street. It has on it two frame dwelling houses. The sale will take place on the premises. See bills and attend sale for terms and further particulars.
HENRY SMITH,
d4d5t Executor of Mary Jane Dryden.

A. R. GLASCOCK & CO.,

—Is the best place to get bargains in—

DRY GOODS.

MORRISON & KACKLEY,
—Wholesale and Retail—
BOOKSELLERS and STATIONERS.
Second Street, (mh28ly) *MAYSVILLE, KY.*

MISS MATTIE CARR,
Second street, January's Block,
Millinery Goods, Hats, Laces,
Feathers, Trimmings etc., of the latest styles. Prices Low. mch3ldly

OWENS & BARKLEY,
Nos. 57 and 59 Second and 16 Sutton streets, have just received a large stock of improved
VICTOR HAND CORN PLANTERS,
the greatest labor-saving implement ever offered to farmers. The best tobacco hoes and tobacco barn hardware of all kinds. apl16

T. F. KIFF,
BATH ROOMS and LAUNDRY.
OPEN AT ALL HOURS.
Work promptly and satisfactorily done. Terms reasonable. Front street, between Market and Sutton. apl10dly

J. W. SPARKS & BRO.,
No. 24, MARKET STREET.
NEW CARPETS, OIL CLOTHS
and Window Shades. Good Carpets at 30, 35, 40, 45, 50, 60, 65, 70, 75, and 90 cts., $1.00 and $1.25 per yard. mch3ldly

A. HONAN'S
BOOT AND SHOE STORE.
Custom work a specialty. Large stock. All kinds at lowest prices. No. 47, Market street, two doors below D. A. Richardson & Co.'s grocery. a4d&wly MAYSVILLE, KY.

M. DAVIS,
FURNISHING GOODS and
CLOTHING,
Hats, Caps, Trunks and Valises. The latest fall styles just received.
Market St., apl6dly MAYSVILLE, KY.

C. S. MINER & BRO,
—Dealers in—
Boots, Shoes, Leather
And FINDINGS,
No. 1, Second, cor. Sutton streets,
mch3ldly MAYSVILLE, KY.

MEAT STORE.

R. C. KIRK has opened a daily meat market on Market street, next door to R. B. Lovel's, and will keep all kinds of fresh meat at reasonable prices and will deliver it in any part of the city. Call and see me.
a14d6m R. C. KIRK.

FOR SALE.

HAY.

Thirty Tons Sweet Clover Hay, Seventy Tons Prime Timothy Hay.

For prices address F. M. CARR,
n17 2taW4wd Carr's, Lewis County, Ky,

FOR SALE.

MASON COUNTY FARM.

FORTY-FIVE acres of tobacco land. Good brick house of seven rooms, new tobacco barn, ond all other necessary out buildings. Within four miles of Maysville on the Lexington pike. For further particulars call on or address S. F. FRISTOE, Washington, Mason county, Ky. s4d&w1w

HERMANN LANGE

Christmas

PRESENTS

All Goods and Work WARRANTED.
ALL GOODS ENGRAVED FREE.

THOMAS JACKSON,
—Dealer in—
BUGGIES, CARRIAGES,
Spring Wagons and Harness.

Repository No. 18, Sutton street, Maysville, Ky. Headquarters for DR. JACKSON'S time-tried and reliable

Horse Medicines.

DR. JACKSON'S BLACK OIL cures mange, cracked heel, warts, greasy heel, founder, foot, quitter, sand cracks, corns etc. Price 50 cents.
DR. JACKSON'S BLISTERING OINTMENT is an excellent remedy for sweeney, spavin, ring-bone, capped hock, curb splint cramp or strain of the whirl bone. Price 50 cents.
DR. JACKSON'S WHITE OIL cures lung fever, inflamation of the kidneys and rheumatism in horses. Price 50 cents.
DR. JACKSON'S FOOT OIL is an effective remedy for chokes, sores or quarter-crack in horses and hoof-rot and hollow horn in cattle and horses. Price 50 cents.
Sent to any address on receipt of price.
oct18dly THOMAS JACKSON,

HENRY COLLEGE LOTTERY

$30,000 FOR $2.

4TH Regular Monthly Drawing will take place in the Masonic Hall, Masonic Temple Building, Louisville, Ky

THURSDAY, Dec. 27, 1883.

A Lawful Lottery and Fair Drawings chartered by the Legislature of Ky. and twice declared legal by the highest court in the State. Bond given to Henry county in the sum of $100,000 for the prompt payment of all prizes sold.

A Revolution in Single Number Drawings.

Every ticket holder his own supervisor, can call out the number on his ticket and see the corresponding number on the tag placed in the wheel in his presence. These drawings will occur on the last Thursday of every month. Read the magnificent

December Scheme.

1 Prize	$30,000
1 Prize	10,000
1 Prize	5,000
2 Prizes, $2,500 each	5,000
5 Prizes, 1,000 each	5,000
9 Prizes, 300 each, Approx'n Prizes	2,700
9 Prizes, 200 each, " "	1,800
9 Prizes, 100 each, " "	900
20 Prizes, 500 each	10,000
100 Prizes, 100 each	10,000
200 Prizes, 50 each	10,000
500 Prizes, 20 each	10,000
1000 Prizes, 10 each	10,000
1,857 Prizes,	$110,400

Whole Tickets, $2. Half Tickets, $1.
27 Tickets, $50. 55 Tickets $100.

Remit money or bank draft in letter, or send by express. DON'T SEND BY REGISTERED LETTER OR POSTOFFICE ORDER, until further notice. Orders of $5 and upward by express, can be sent at our own expense
Address all orders to J. J. DOUGLAS,
sep17d&w1y Louisville, Ky.

CONDENSED NEWS.

THE Cresent Flouring Mill at Metamcre, Ind., burned; loss, $1,600; insurance, $850. The fire was of incendiary origin.

A DISPATCH from Connellsville, Pa., says roughs stoned Mrs. Langtry's car as it passed through there. No person was injured.

A BALLOON picked up off the coast of Portugal contained a watch, an altitude indicator, 1,700 reis and clothing.

GREAT BRITAIN expresses no objections to a Turkish fleet in the Red Sea, provided it acts in concert with the British squadron.

SUPERINTENDENT FLETCHER has appointed Sarah Stockton physician of the Female Department of the Indiana Insane Asylum.

THE mystery surrounding the disappearance from Chicago of S. G. Wilcox, whose machinery warerooms at 26 South Canal street were closed Saturday, is still unsolved.

HON. ARTHUR WILLESLY PEEL, Member of Parliment for Warwick, has been appointed Speaker of the House of Commons. Mr. Peel is a Liberal, and the youngest son of the late Sir Robert Peel.

THE NORD DEUTSCH ZEITUNG editorially denies that the Crown Prince Frederick William intends visiting the Pope, and says the published statements to that effect are unauthorized.

JUDGE SPRATT, of Birmingham, Ala., has sentenced Wesley Posey, convicted of rape, to be hanged January 11. The prisoner was taken to Montgomery with an escort of four companies of troops for safe keeping from the enraged populace.

WILLIAM SHERMAN, son of General Thomas, who is preparing for the priesthood, made his first appearance before a congregation at St. Xavier's Church, St. Louis, Sunday morning, assisting in the ceremony of high mass.

SECRETARY TELLER has affirmed the decision of the Commissioner of the General Land Office in the case of K. M. Griffin, declining to patent his claim upon the Colonel Hall Lode, Central City, Colordo, on the ground that it was not continuous as required by law.

THE Treasurer of Lee County, Iowa, David W. Blackburn, is $12,320 short. On Saturday he handed in a statement of his books to a member of the Board of Supervisors. He claims that he is entirely in the dark as to the cause of the shortage. The former Treasurer was charged with appropriating county funds, and his Deputy was sent to the Penitiary for three years.

GOVERNOR IRELAND, Attorney General Templeton, and several other prominent men of Texas scout the idea that a suit is soon to be brought in the United States Court of Claims to recover the value of slaves emancipated during the war. They consider the scheme a very foolish one, and, if any body is engaged in it, which is regarded as doubtful, it is for political purposes.

THE PEORIA MYSTERY.

No Clue to the Identity of the Murdered Woman.

PEORIA, Ill., Dec. 9.—The body of a handsome woman was found floating in the river about three miles north of this city. She had abundant, coal black hair, clear cut features, and white teeth. She had on a portion of a basque and an undergarment. Her body remained in the morgue unidentified until Saturday, when the Coroner's jury was summoned. The county physician made an examination of the remains. He states that the body could not have been in the water more than forty-eight hours. The body shows that the woman had been a victim of an abortion or miscarriage, and that it had been of recent occurrence. This leaves little doubt that she was thrown into the river by interested parties, or was the victim of suicide through remorse or disappointed love. The remarkable appearance of the woman would seem to indicate that she was one whose presence would be missed in any community. In life she must have been stately and handsome, and in death her form resembled a piece of statuary. She was perfectly formed in feature and limb, with black hair reaching to the waist, and teeth of uncommon purity and regularity. The fact that she was clothed in a night dress would indicate that she had prepared for rest, and perhaps was in slumber when she was aroused to meet her death.

He Used a Policeman's Club.

KEYPORT, N. J., Dec. 9.—Dr. O. C. Bogardus, a popular dentist here, recently did some work for the wife of John K. Snow, who keeps a restaurant here. As Dr. Bogardus was walking along Front street, Snow sprang from behind a tree, exclaiming:

"What did you say to my wife?"

Almost before the Doctor had time to reply Snow struck him several times on the shoulder and arm with a policeman's club. The dentist hurried to his house and came forth with a revolver, but Snow had disappeared. Snow claims that Bogardus insulted his wife, and on that account he sought vengeance. Snow was arrested, and gave bail in $500 to keep the peace.

Shot While Hunting.

MARSHALL, Mo., Dec. 9.—Two little boys named Mitchell and a third named Brown were out hunting near Walnut Grove, a few miles east of this city. In the excitement occasioned by the discovery of some birds young Brown and one of the Mitchell boys fired at the same time, and just as they fired the other Mitchell stepped between them and the game, receiving a charge of shot in his body killing him instantly. The shooting was accidental.

Carried Off by a Bear.

APPLETON, Wis., Dec. 9.—A number of citizens of Cicero and Lessor, in Shawano County, are scouring the woods in the hope of finding at least some traces of the sixteen-months' old daughter of Frank Kline, a prominent farmer. The little child, while playing in front of Kline's house, was carried off by a bear. The child's screams were heard by Mrs. Kline. Aid was summoned and farm hands started in pursuit, but lost sight of the animal in the woods.

A Railroad Accident.

CEDAR RAPIDS, Ia., Dec. 9.—Three coaches, two baggage cars, and two sleepers of the west-bound Chicago and Northwestern passenger train were thrown from the track by a broken rail two miles east of Stanwood Saturday night. Of fifteen passengers on the train only a few were injured, and only one severely, that being a detective named Healy.

Attacked by a Lunatic.

OWENSBURG, Ky., Dec. 9.—An unknown man entered the house of E. Clark, near this place, early on Saturday, and attacked his daughter with a club. He was killed by Henry Bumpers, who was stopping in the house. There was a picture on his person taken in Sweden, but nothing to reveal his identity

COLOGNE SETS.

EPERGNES. VASES.

JUST RECEIVED! direct from Europe the finest and most complete line of HOLIDAY GOODS! ever brought to Maysville, such as Chamber Sets, Tea Sets, China Toys, Smoking Sets, Champaigne Glasses, Mush and Milk Sets, Oat Meal Sets, Jug Sets, &c., designed expressly for the

HOLIDAY TRADE

I have also a full line of Castors, Card Receivers, Cake Baskets, Jewel Caskets, Silver Plated and Solid

SILVER SPOONS,

KNIVES, FORKS,

which have been marked at very LOW figures. Merchants of this and adjoining counties will find it to their advantage to call and examine my stock before purchasing their Holiday Goods.

G. A. McCARTHEY, Sutton St.

BISQUE FIGURES.

OPENING IMMENSE!

—:OF:—

BOOKS

:AND ALL:—

Holiday Goods

—:AT:—

PHISTER'S.

Large Stock!

and you want to see. "Seeing is Believing." Come early and pick out what you want. Mail orders solicited. Address

FRANK R. PHISTER,

MAYSVILLE, :- - - Kentucky.

J. C. PECOR & CO.

HOLIDAY GOODS!

—IN ENDLESS VARIETY—

NO TROUBLE TO SHOW GOODS!

POLITE ATTENTION ASSURED!

CALL EARLY and SECURE BARGAINS.

BARGAINS!

At No. 3, Enterprise Block.

Having bought the samples of three large eastern houses at a sufficient discount to enable me to sell them at the new York cost at retail. They consist of

DOLMANS,

CIRCULARS

Coats, Cloaks, Rubber Overcoats Rubber Gossamers, Gloves, Hosiery and Underwear.

I have the largest and CHEAPEST variety of the above named articles that have ever been displayed in Maysville. Call and examine them.

n24dtdec7

A. R. BURGESS.

SPECULATION! We deal in Grain and Provisions on Chicago Board and in stock on N. Y. Board Money paid in as soon as trade is closed. Do not have to await remittance from Chicago or New York. Cincinnati Grain and Stock Exchange, 65, West Fifth Street, opposite Fountain, Cincinnati,

d3d1m W. A. NORTON, Manager.

EGNEW & ALLEN,

STOVES, GRATES, TINWARE,

mantels, etc Sole agents for the celebrated Omaha and Leader stoves. Roofing and guttering promptly and satisfactorily done. Corner of Market and Third streets, A. R. Glascock's old stand. apl16d1w

OPIUM HABIT DR. H. H. KANE, of the DeQuincey Opium Home, now offers a Remedy whereby any one can cure himself at home quickly and painlessly. For testimonials, and endorsements, letters from eminent medical men, and a full description of the treatment, address H. H. KANE, A.M., M.D., 46 W. 14th St. New York.

NO CURE NO PAY! Dr. KEAN, No. 173 SOUTH CLARK ST., Chicago (Established 1863), is still treating all Private, Nervous, Chronic and Special diseases, Spermatorhœa, Impotency (sexual incapacity), Female diseases, etc. Consultation personally, or by letter free. Dr. Kean is the only physician in the city that warrants cure or no pay. 536 page illustrated book, over 2,000 prescriptions, $1 by mail.

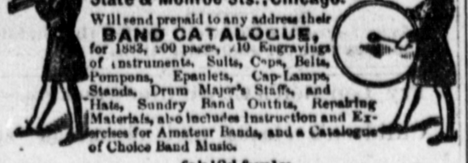

LYON & HEALY

State & Monroe Sts., Chicago.

Will send prepaid to any address their BAND CATALOGUE, for 1883, 200 pages, 210 Engravings of instruments, Suits, Caps, Belts, Pompons, Epaulets, Cap-Lamps, Stands, Drum Major's Staffs, and Hats, Sundry Band Outfits, Repairing Materials, also includes Instruction and Exercises for Amateur Bands, and a Catalogue of Choice Band Music.

feb12d&wly

FREE for TRIAL

An unfailing and speedy cure for *Nervous Debility* and *Weakness, Loss of Vitality* and *Vigor*, or any evil result of indiscretion, excess, overwork, etc., (over forty thousand positive cures.) Send 15c. for postage on trial box of 100 pills. Address,

Dr. M. W. BACON, cor. Clark St. and Calhoun Place, CHICAGO, ILL.

Weak Nervous Men

Whose debility, exhausted powers, premature decay and failure to perform life's duties properly are caused by excesses, errors of youth, etc., will find a perfect and lasting restoration to robust health and vigorous manhood in THE MARSTON BOLUS. Neither stomach drugging nor instruments. This treatment of Nervous Debility and Physical Decay is uniformly successful because based on perfect diagnosis, new and direct methods and absolute thoroughness. Full information and Treatise free. Address Consulting Physician of

MARSTON REMEDY CO., 46 W. 14th St., New York.

30 DAYS' TRIAL

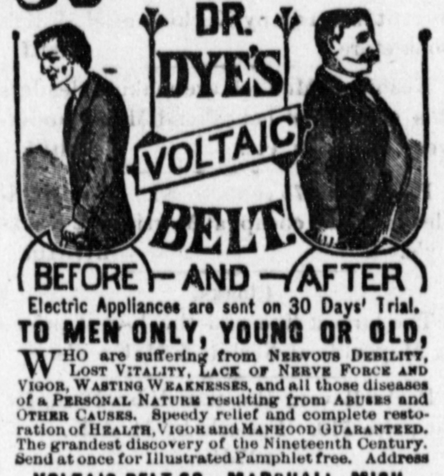

Electric Appliances are sent on 30 Days' Trial.

TO MEN ONLY, YOUNG OR OLD,

WHO are suffering from NERVOUS DEBILITY, LOST VITALITY, LACK OF NERVE FORCE AND VIGOR, WASTING WEAKNESSES, and all those diseases of a PERSONAL NATURE resulting from ABUSES and OTHER CAUSES. Speedy relief and complete restoration of HEALTH, VIGOR and MANHOOD GUARANTEED. The grandest discovery of the Nineteenth Century. Send at once for Illustrated Pamphlet free. Address

VOLTAIC BELT CO., MARSHALL, MICH.

SEWING MACHINES

Needles, Oils

Attachments

At A. Sorries & Son's,

77 Second St.,

MAYSVILLE, KY.

Repairing promptly done by

H. M. WILLIAMS.

The Most Successful Remedy ever discovered as it is certain in its effects and does not blister. Read proof below.

Kendall's Spavin Cure.

SANTA ROSA, California, Feb. 9, 1883.

B. J. KENDALL & Co.,—Gents:—I feel it a duty to others suffering with the piles and falling of the rectum to write to you. I have had the piles and prolapsups of the rectum for five years, for the past three years I have suffered the most agonizing pain. I tried everything without relief, but after ten day's use of Kendall's Spavin Cure, I have not seen or heard of the piles since. One who has not suffered as I have cannot comprehend the great joy that I felt at being cured of a disease almost worse than death. I had a valuable young horse that had a large bunch gather on his breast bone. I tried all kinds of liniments and had it cut open without any benefit. Saw your advertisement and bought a bottle of Kendall's Spavin Cure and ordered my teamster to use as directed. In less than one week the lump had dissappeared. Thinking that a liniment that would do what Kendall's Spavin Cure has done for my horse might benefit more. I tried it as a last resort. With gratitude and best wishes for your success, I am faithfully yours,

J. H. GLENN.

Kendall's SPAVIN CURE *On HUMAN Flesh.*

VEVAY, IND., Aug. 12th, 1881.

DR. B. J. KENDALL & Co.—Gents: Sample of circulars received to-day. Please send me some with my imprint, printed on on one side only. The Kendall's Spavin Cure is in excellent demand with us, and not only for animals, but for human ailments also. Mr. Jos. Noris, one of the leading farmers in our county, sprained an ankle badly, and knowing the value of the remedy for horses, tried it on himself, and it did far better than he had expected. Cured the sprain in very short order.

Yours respectfully,

C. O. THIEBAND.

Price $1 per bottle, or 6 bottles for $5. All druggists have it or can get it for you, or it will be sent to any address on receipt of price by the proprietors, DR. B. J. KENDALL & Co., Enosburgh Falls, Vt. Send for illustrated circular.

SOLD BY ALL DRUGGISTS.

CRAWFORD HOUSE,

Cor. Sixth and Walnut Sts.

CINCINNATI, O

LEWIS VANDEN, Proprietor.

HENRY ORT, Successor to WHITE & ORT, Headquarters for

Parlor, Bed-room and Dining-room Furniture

Easy Chairs a Specialty.

BED-ROOM SUITS from $20 to $300. Large lines of WILLOW GOODS, EASY CHAIRS etc. All Cincinnati bills liberally discounted. Call and be convinced. n29d6mo

R. B. LOVEL, 50 52, Market St., MAYSVILLE, Ky.

Fancy and Staple PROVISIONS and GROCERIES.

Encouraged by the largely increased trade I have had during the last year, and being determined to further increase it the coming year, I have taken special pains in the selection of my stock for the fall and winter trade in order that I may be fully prepared to meet the wants of my customers in every particular. My goods are all first-class as to quality; purchased from first hands for cash, and I risk nothing in saying that I am prepared to successfully compete with any house in the city. I carry the largest and most complete stock of CANNED GOODS in the city, all strictly standard and guaranteed to give satisfaction. My house is headquarters for

POULTRY and GAME.

and all kinds of COUNTRY PRODUCE, and I shall want to buy during the fall and winter specially for my customers 5,000 pounds choice Butter, 10,000 dozen fresh Eggs, 5,000 dozen Chickens, 5,000 well-fatted Turkeys, besides all the Game, of all kinds, I can get. Will have a well-selected stock of Specialties for the holiday trade. Agent for Flieschmann & Co.'s COMPRESSED YEAST. GOODS DELIVERED TO ALL PARTS OF THE CITY FREE OF CHARGE. n13d3m

C. S. MINER & BRO.,

—ESTABLISHED 1832—DEALERS IN—

BOOTS, SHOES, Leather and Findings

MAYSVILLE, KY.

THE MINISTER WHO FAILS to interest his congregation and build up his church is generally accused of being a poor preacher, or of not studying hard enough. That is not always where the trouble comes from. Dyspepsia and liver disorders are responsible for many a dull sermon and many a vacant pulpit. When the Dominie's digestive apparatus is working wrong and his nerves are giving him pain, and his brain refuses to do its duty, it is almost impossible to make or to preach a good sermon. Give your suffering minister a bottle of Brown's Iron Bitters. You will see its effect on next Sunday's preaching. The Rev. Mr. Zehring, of Codoras, Pa., was paralyzed, and could not walk except with crutches, until Brown's Iron Bitters made a new man of him. The Rev. Mr. White, of Rock Hill, S. C., says: "It restored me to strength and vigor." Brown's Iron Bitters is not only for the minister, but for all people. 3

ECNEW & ALLEN,

—:| Wholesale and retail dealers in |:—

STOVES

Tinware, etc.

In order to supply the increasing demands of our trade we are continually adding to our supply of Stoves and Tinware.

REMEMBER OUR STOCK IS ALL NEW

having been recently purchased with a view to to the wants of this market. Cook Stoves of the best makes Heating Stoves in great variety. Mantels and Grates of every kind always on hand and sold at the LOWEST RATES. Call and examine our new stock

EGNEW & ALLEN.

sep4 Corner Market and Third Streets, Maysville, Ky.

FOR TWENTY DAYS!

—We shall give a—

SPECIAL PRICE

—:ON:—

FARM WAGONS

having a number that must be disposed of to make room for others on the way.

Myall, Riley & Porter,

MAYSVILLE, KY.

THE BEST PLACE

—TO BUY—

STOVES, GRATES, MANTELS, TINWARE, ETC.,

—IS AT—

Blatterman & Power's.

OUR SPECIALTIES.

Latest and most improved styles of Cooking and Heating Stoves, made at Wheeling W Va., of hot blast charcoal iron warranted not to have a single ounce of scrap in them. These stoves, of course, wear the longest.

HOUSE FURNISHING GOODS of all kinds and the Best quality.

PEERLESS ICE CREAM FREEZER—It has no complications beyond the capacity of a child. The can sets squarely anywhere. The dasher is self-adjusting.

LITTLE JOKER WASHING MACHINE—Simple, Cheap and Effective. Best made.

QUEEN OF THE WEST WATER DRAWER, which saves half of the labor of drawing water from a well or cistern.

EARLY BREAKFAST COOKING STOVE, which is admitted by all who have used it to have no superior. Call and see it. Call and see us whether you wish to buy or not.

apl13d1y BLATTERMAN & POWER.